

## A Assemble the head

Use pattern: Page2.

- ① Cut out A1 by cutting along the lines.
- ★ Cut along the line marked ———.

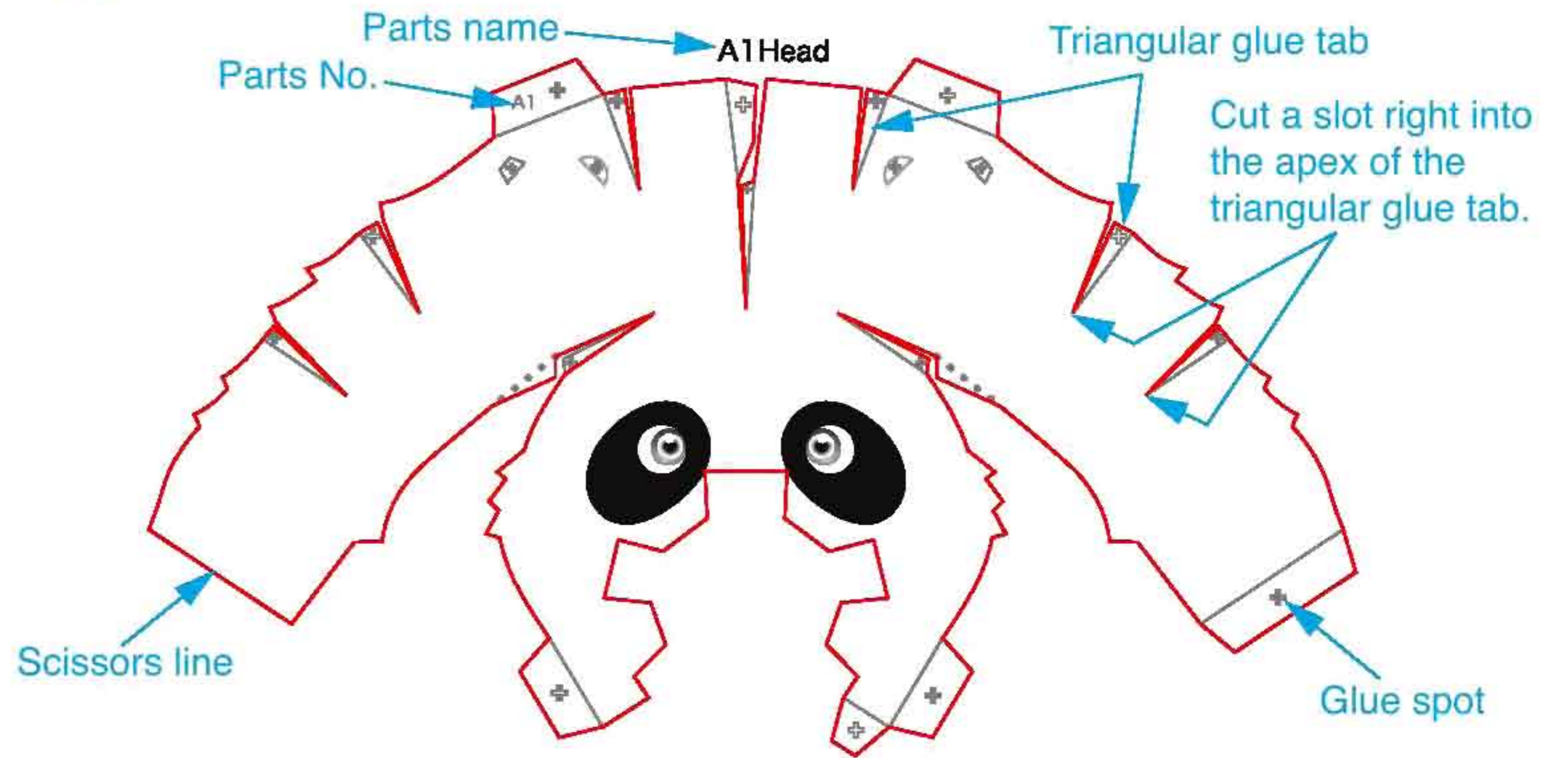

- ② Make a mountain fold on A1.
- ★ Trace along the mountain fold line with a stencil pen, scoring it to make it easier to fold.



- ③ The parts will be easier to assemble if curled.
- ★ Using the photo as a guide, apply pressure with the palm of your hand, gradually curling the paper in the direction of the arrow.

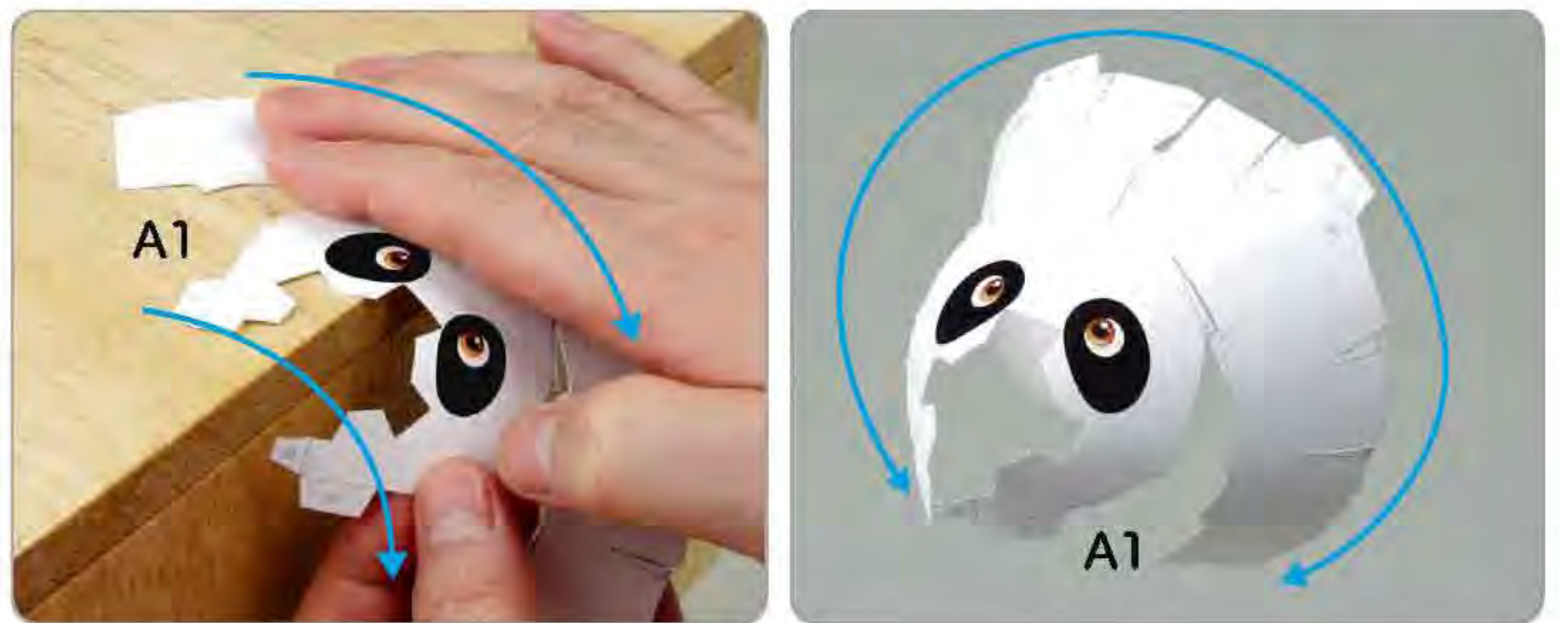

- ④ Add a slight curl to A1 when attaching it.
- ★ Attach the triangular glue tabs so that the front side becomes convex.
- ★ Using the photo as a guide, attach in the direction of the arrow.

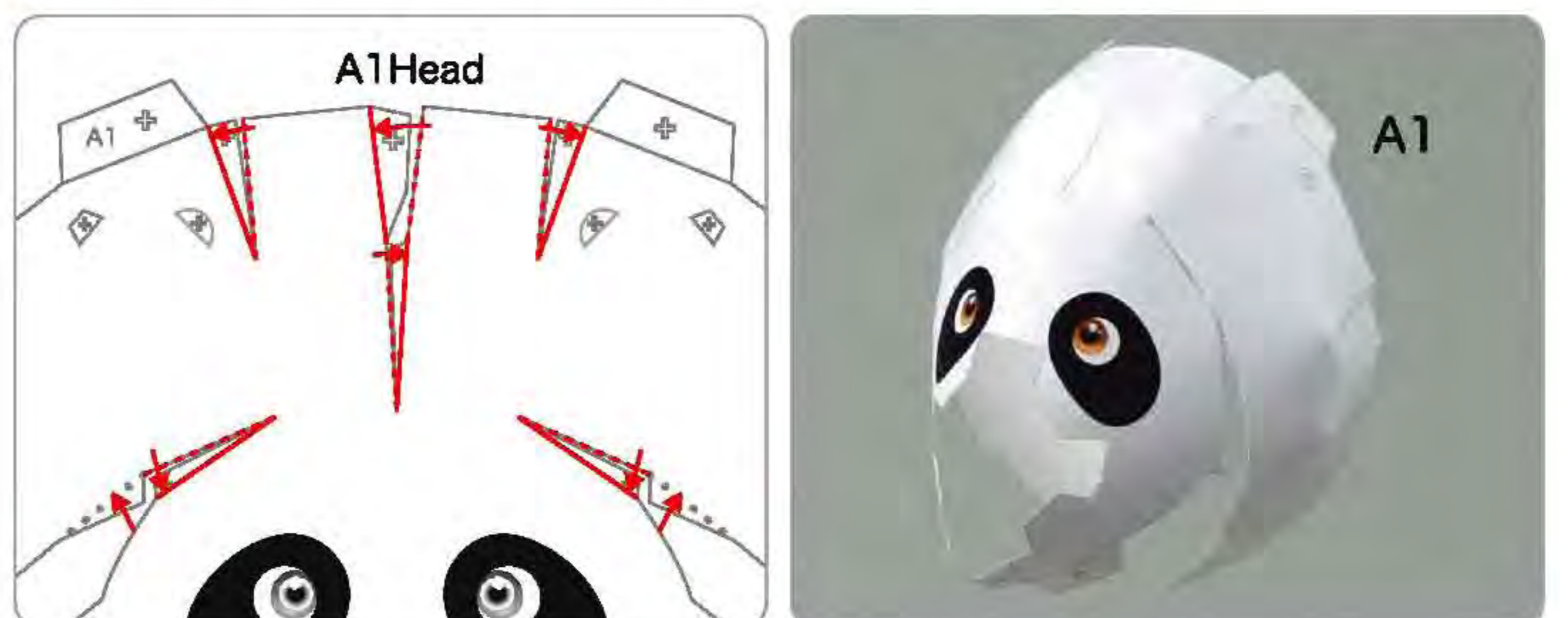

Tools	Notation Key
Scissors	———— Scissors line
Paste, or woodwork glue	..... Mountain fold
Stencil pen, or bodkin	- - - - Valley fold
Ruler	+ Glue spot
	A1, B1 Parts No.

◆ The Assembly instructions are divided into three blocks: A (head), B (body), and C (legs). Follow the instructions for each block to assemble your giant panda.

◆ ★ mark is a basic assembly technique that remains the same regardless of the part. Instructions are printed only for the first instance.

### <Caution>

- ✘ Keep scissors and glue away from small children.
- ✘ Be careful not to cut your fingers when using scissors.

5 Glue the remaining A1 glue tabs.

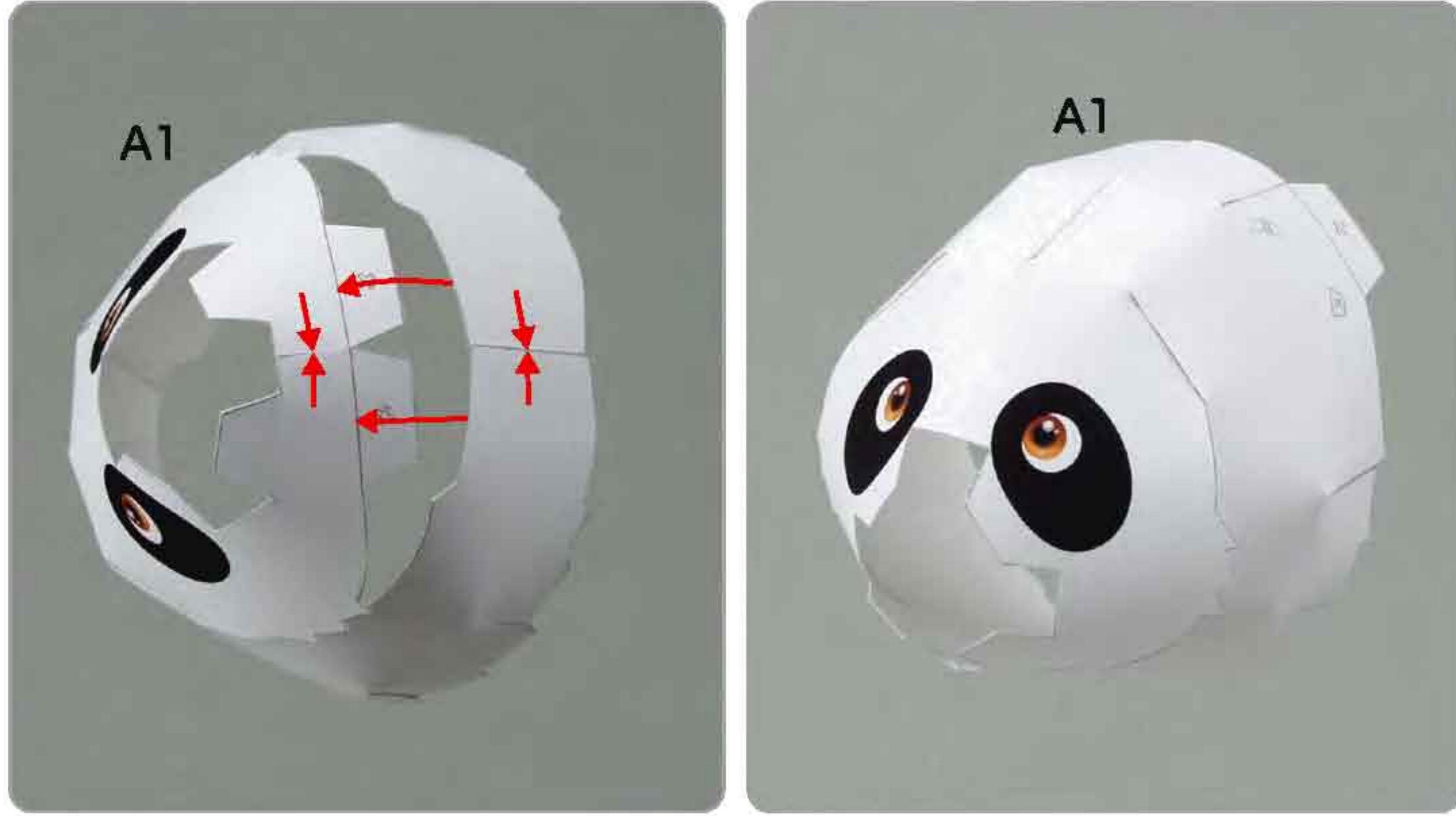

9 Attach A6 and A7 to the head.

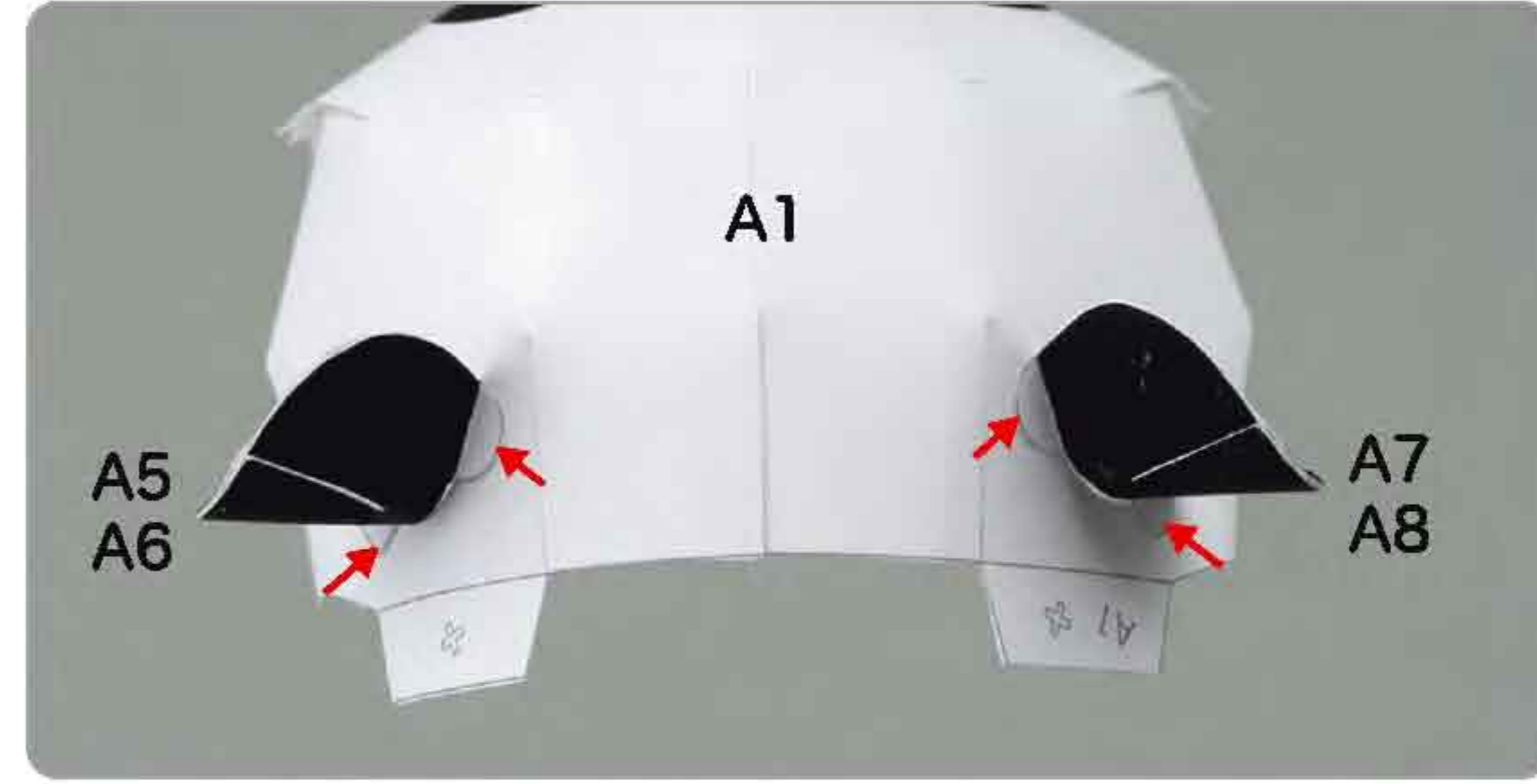

6 Attach A2 and A3, and attach them to A4.

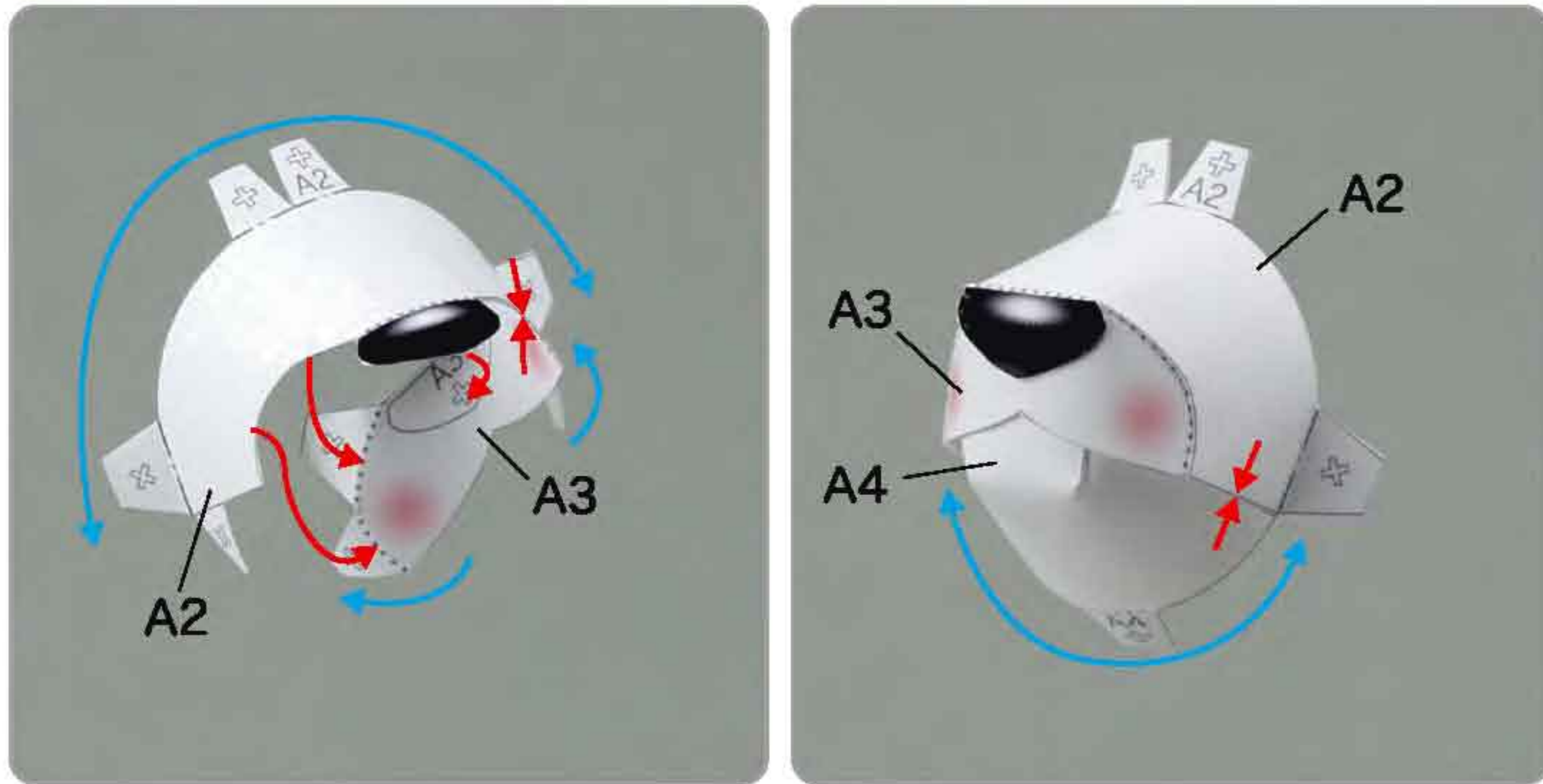

7 Attach the mouth to the head.

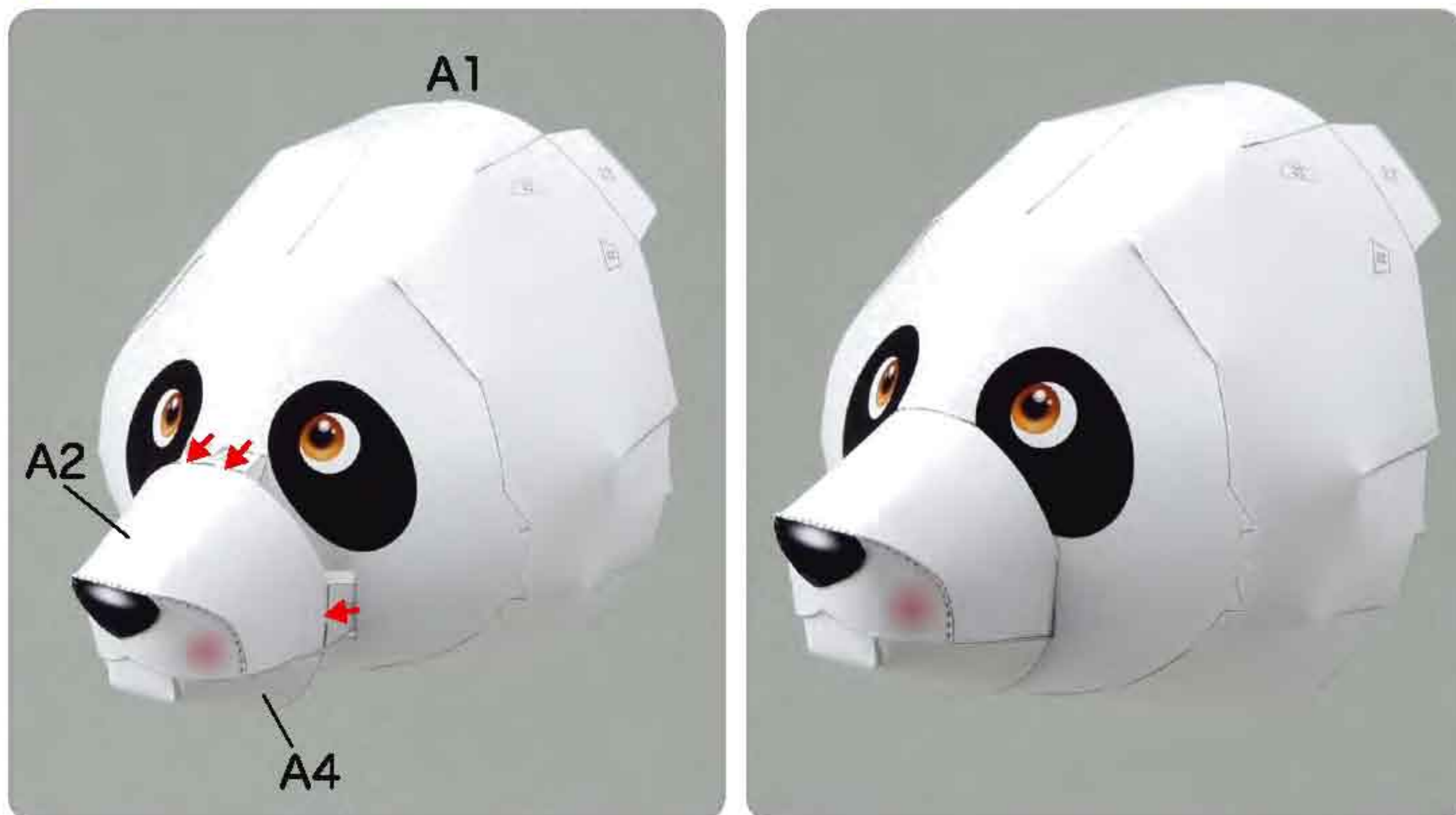

8 Attach A5, A6, A7 and A8.

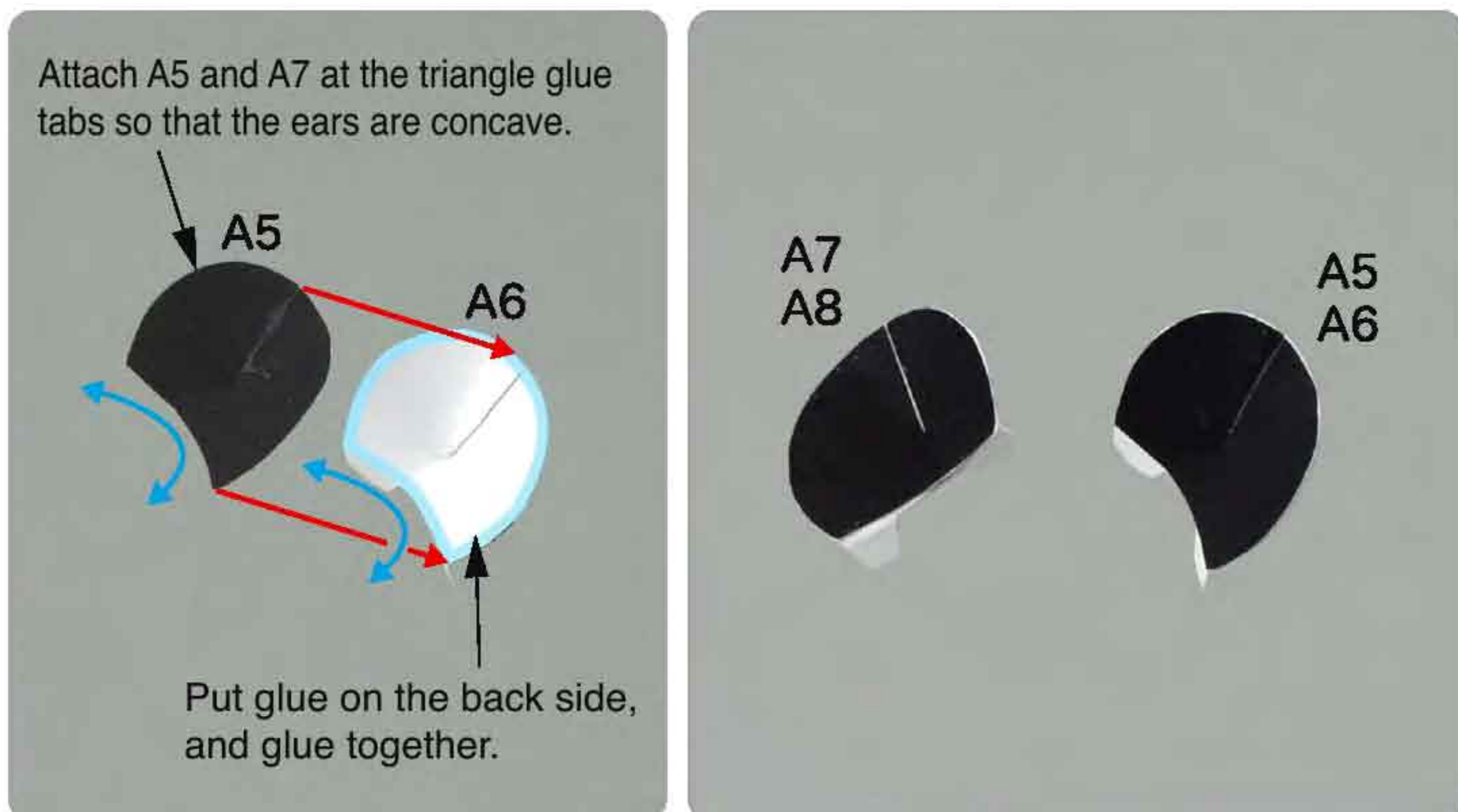

## B Assemble the body

Use pattern: Page3 to Page4.

1 Attach B1 and B2.



2 Attach B3 and B4.

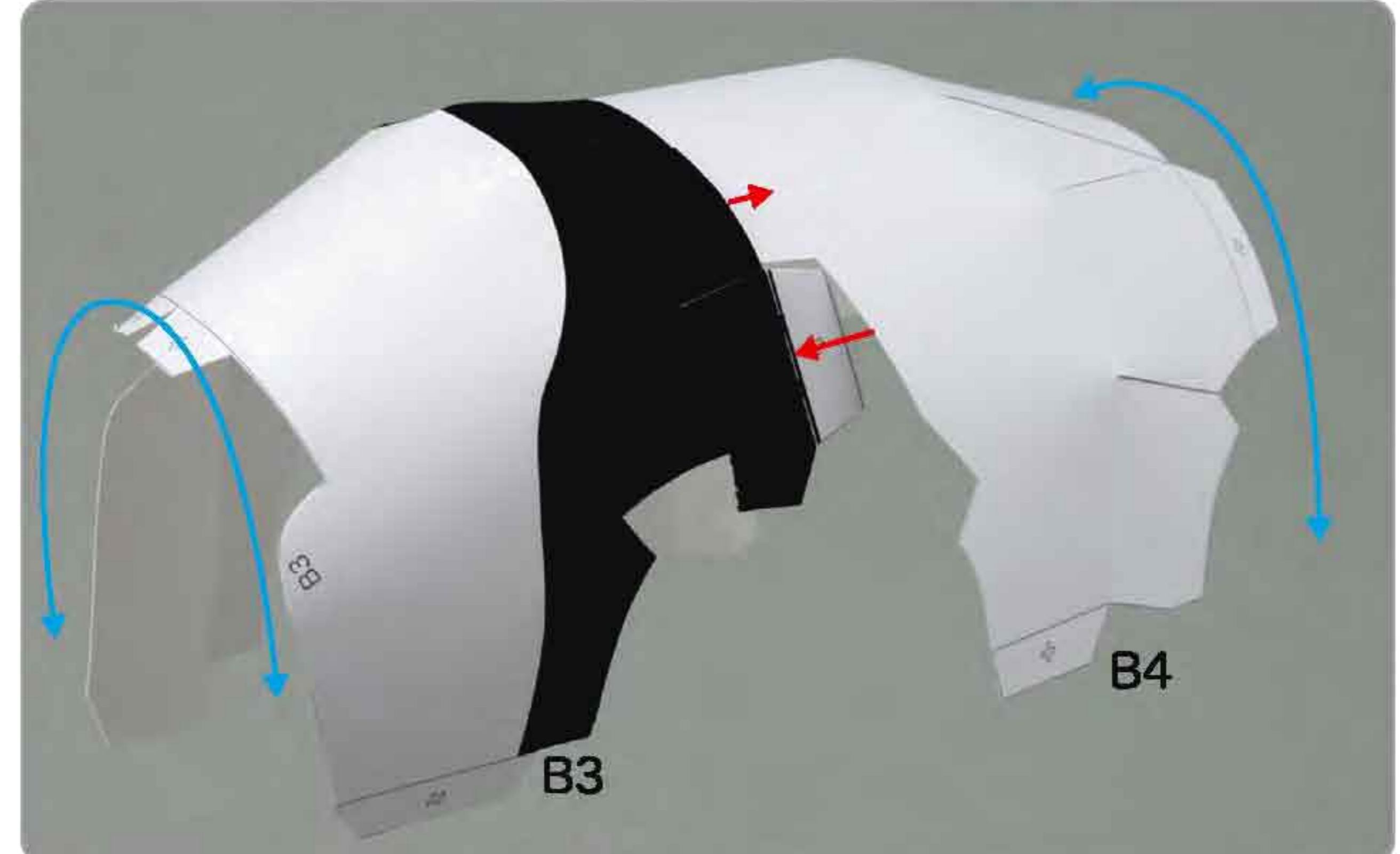

③ Attach B1, B2, B3 and B4.

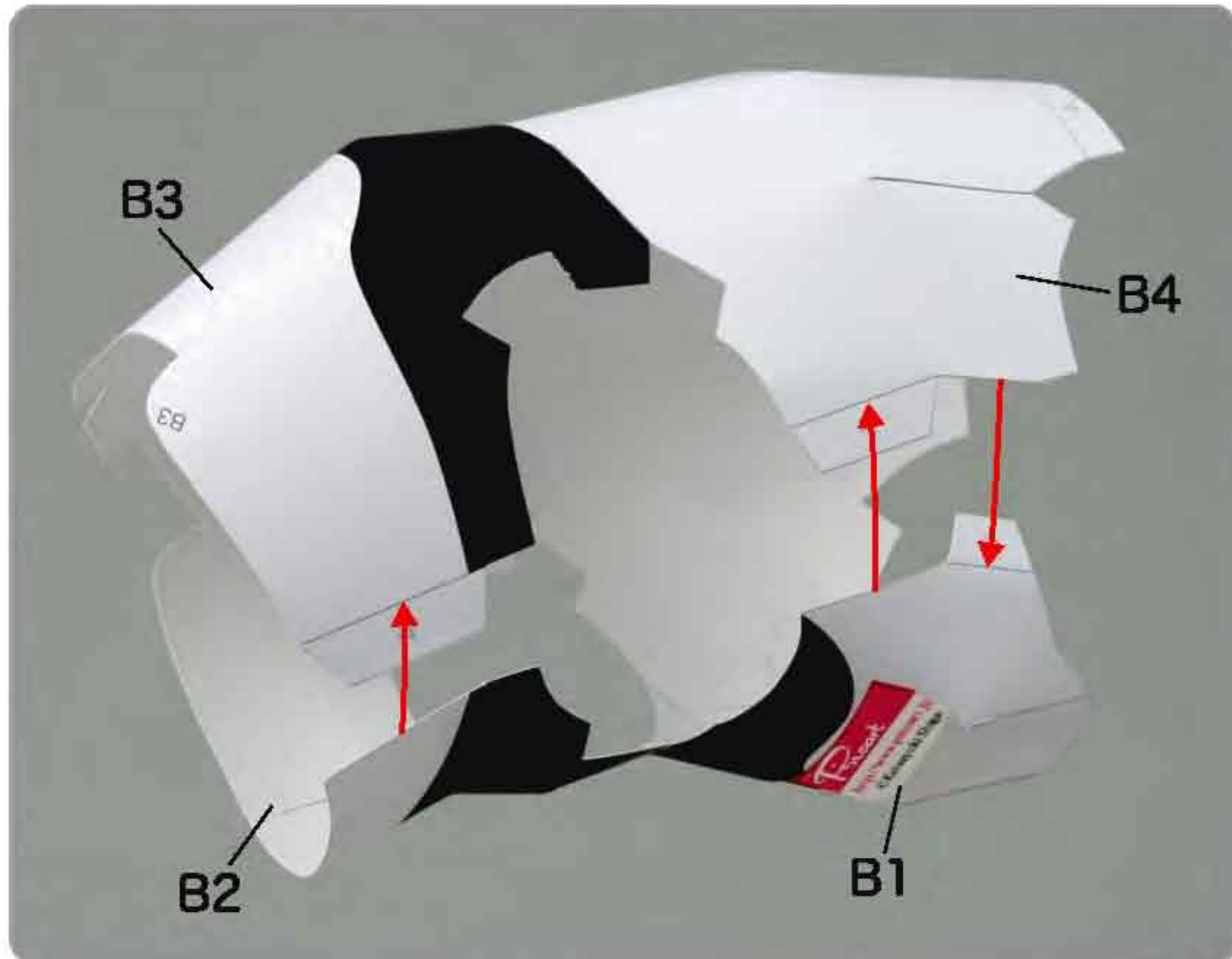

④ Attach the body and the head.

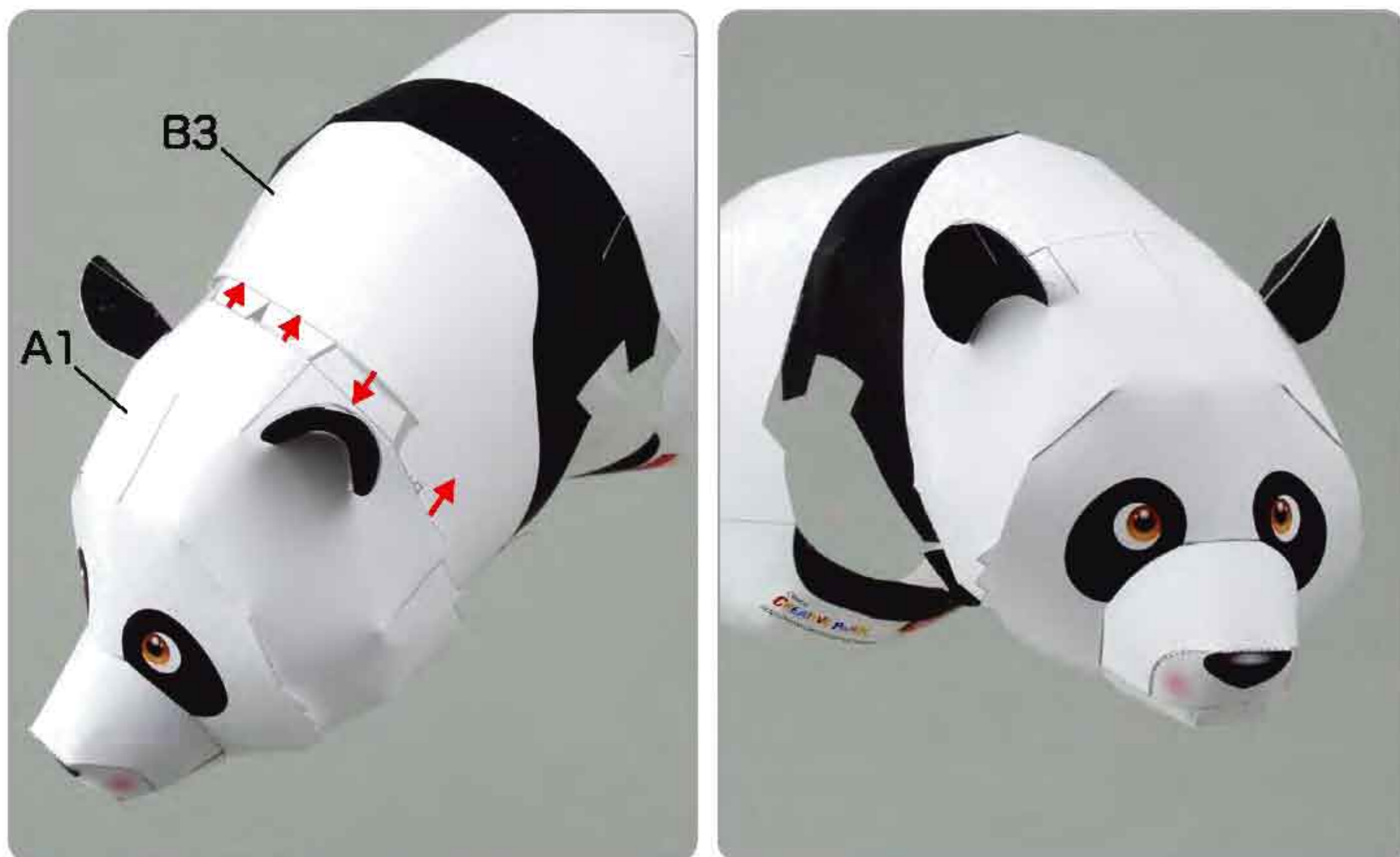

⑤ Attach B5 and the body to complete the body.

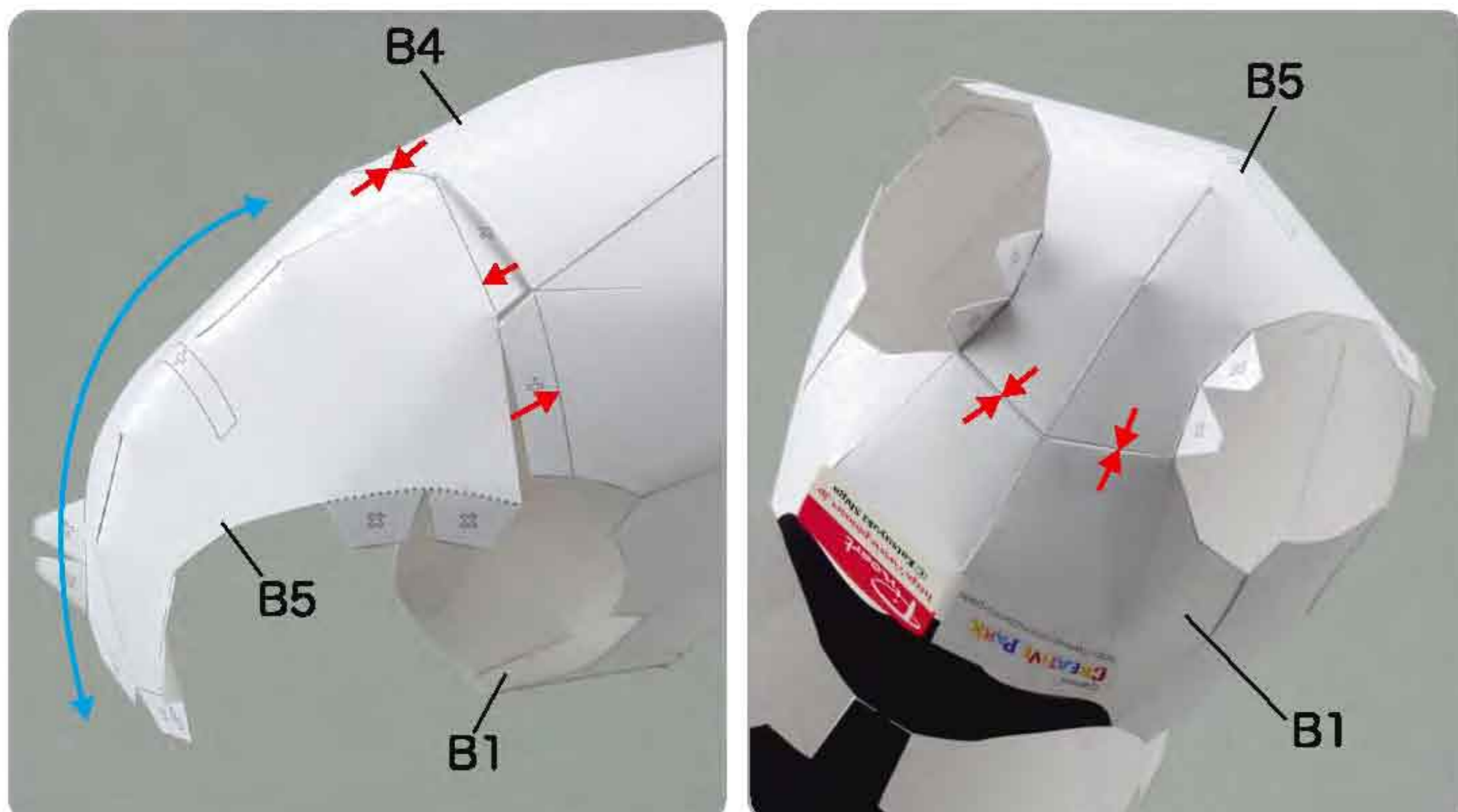

### C Assemble the legs

Use pattern: Page5 to Page6.

① Assemble C1, C2, C3 and C4.

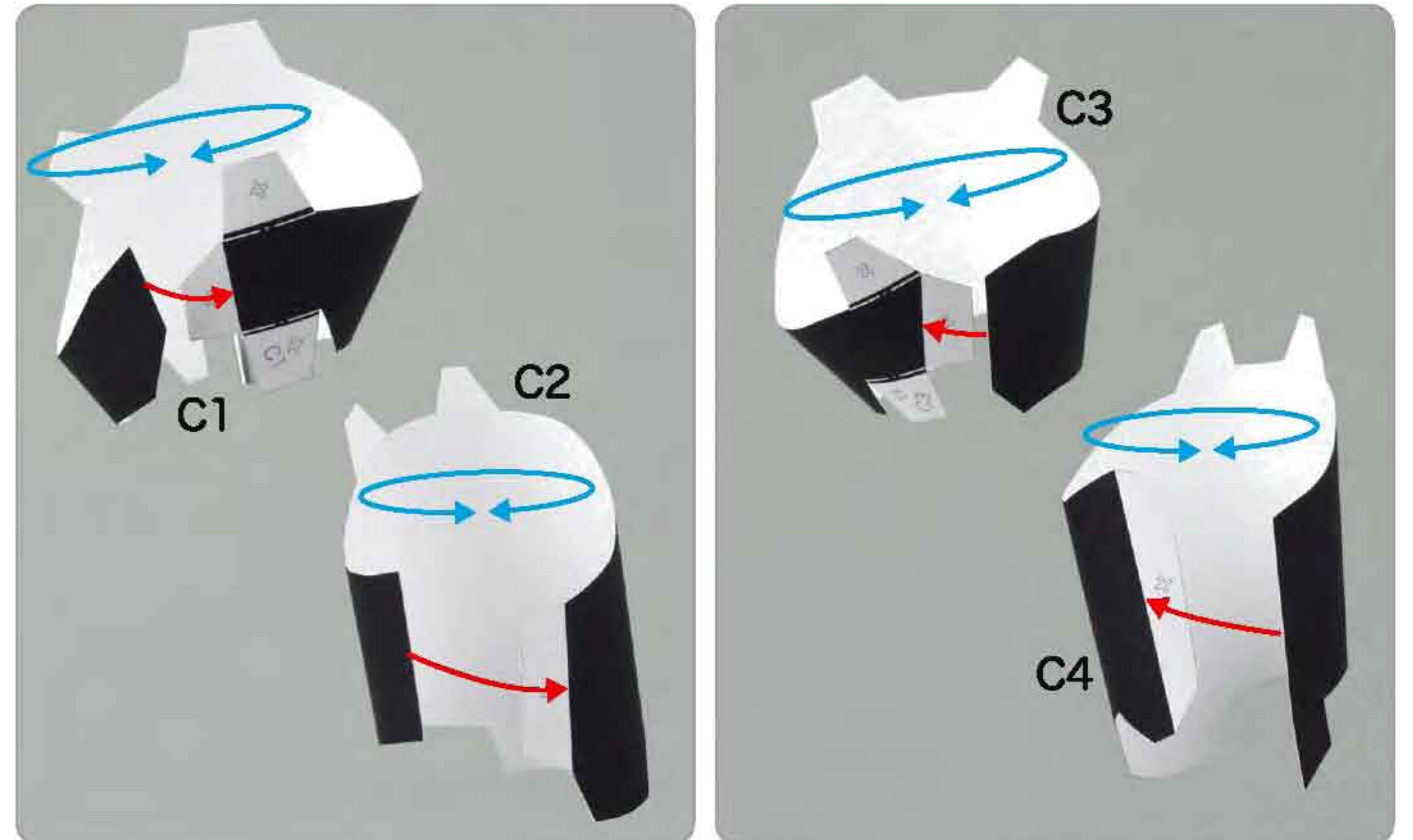

② Attach C1, C2, C3 and C4 to the body in order.

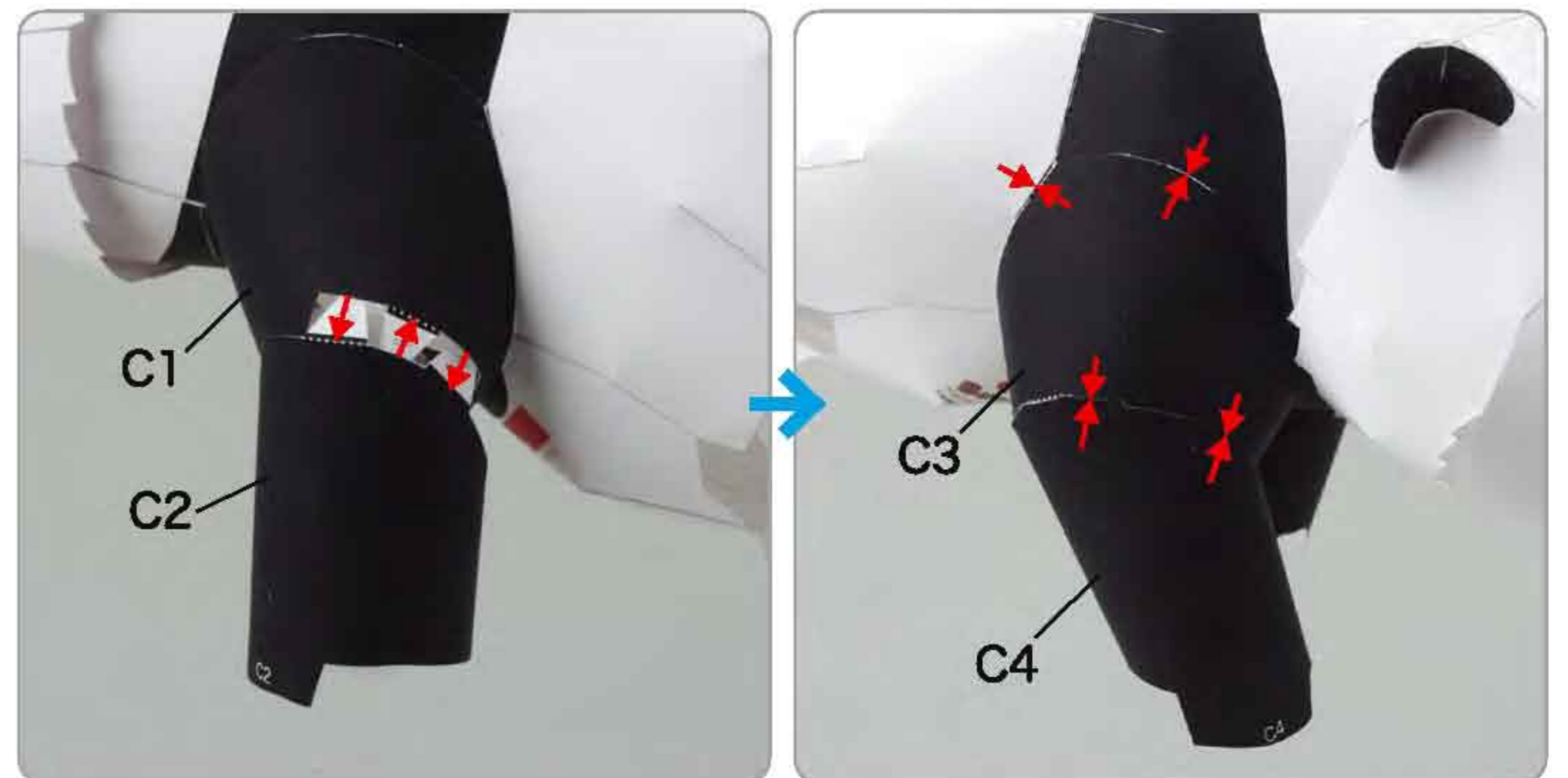
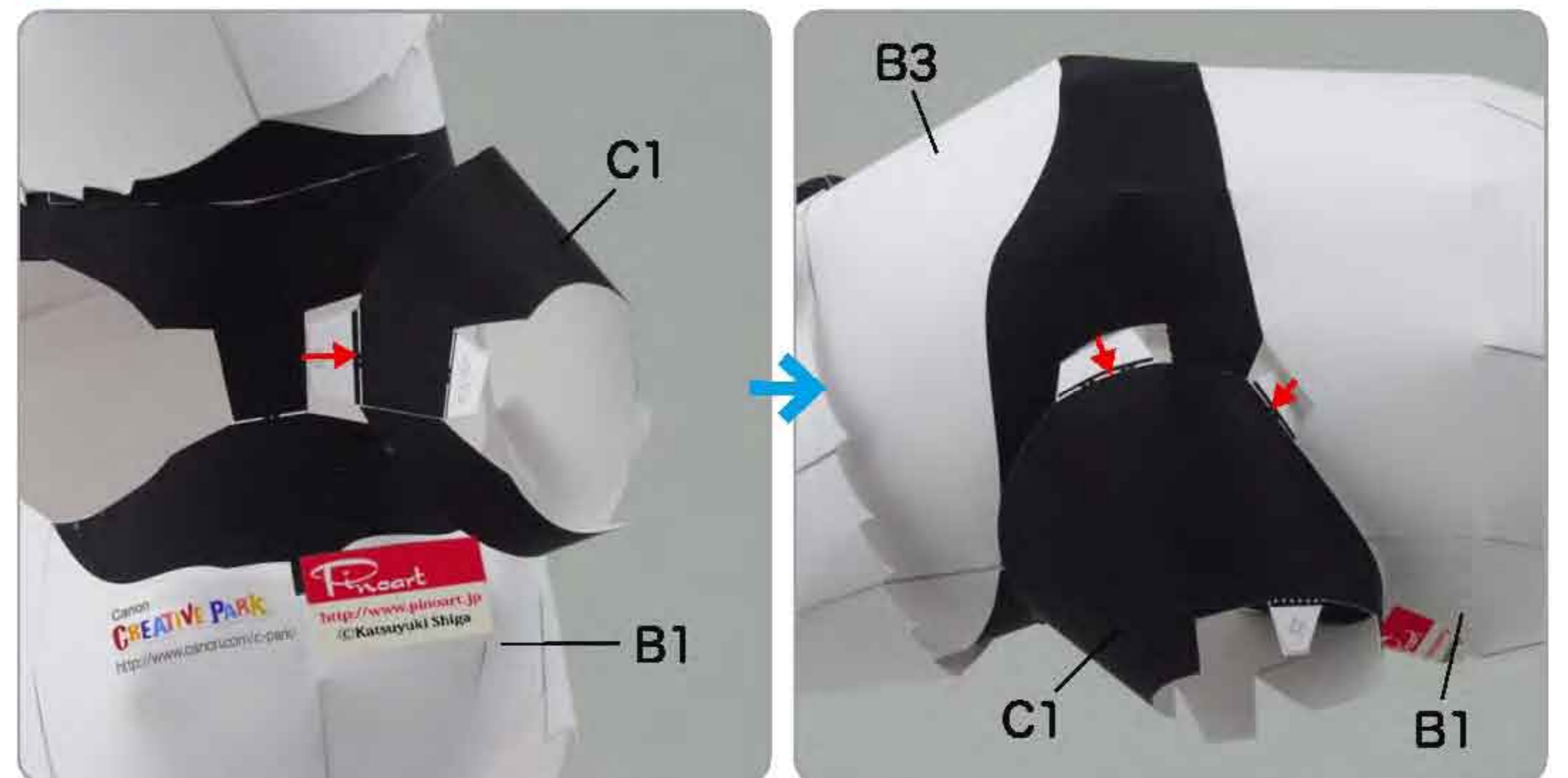

③ Assemble C5, C6, C7 and C8.

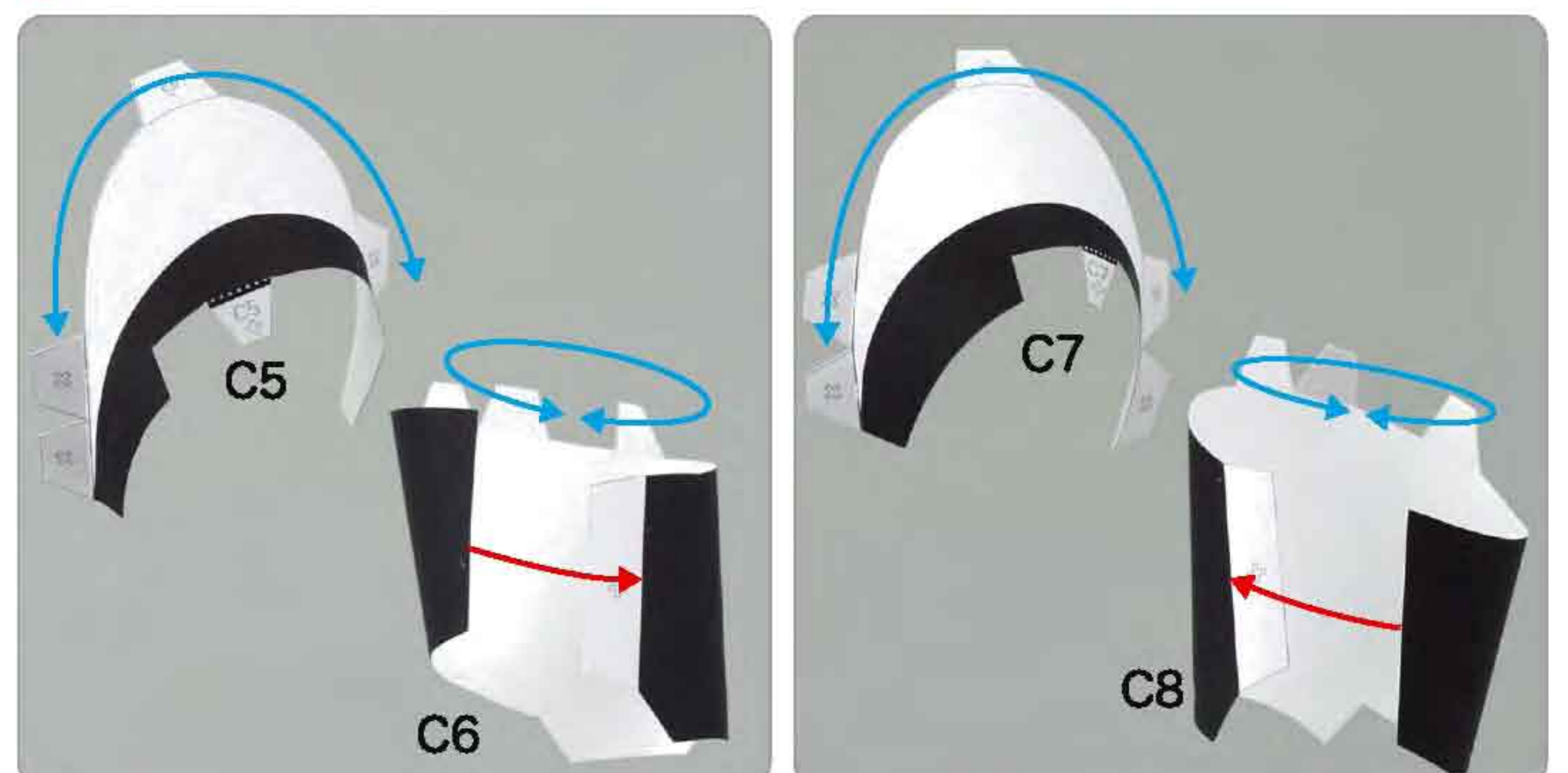

④ Attach C5, C6, C7 and C8 in order.



⑤ Attach C9 and C10, C11 and C12, C13 and C14, C15 and C16.

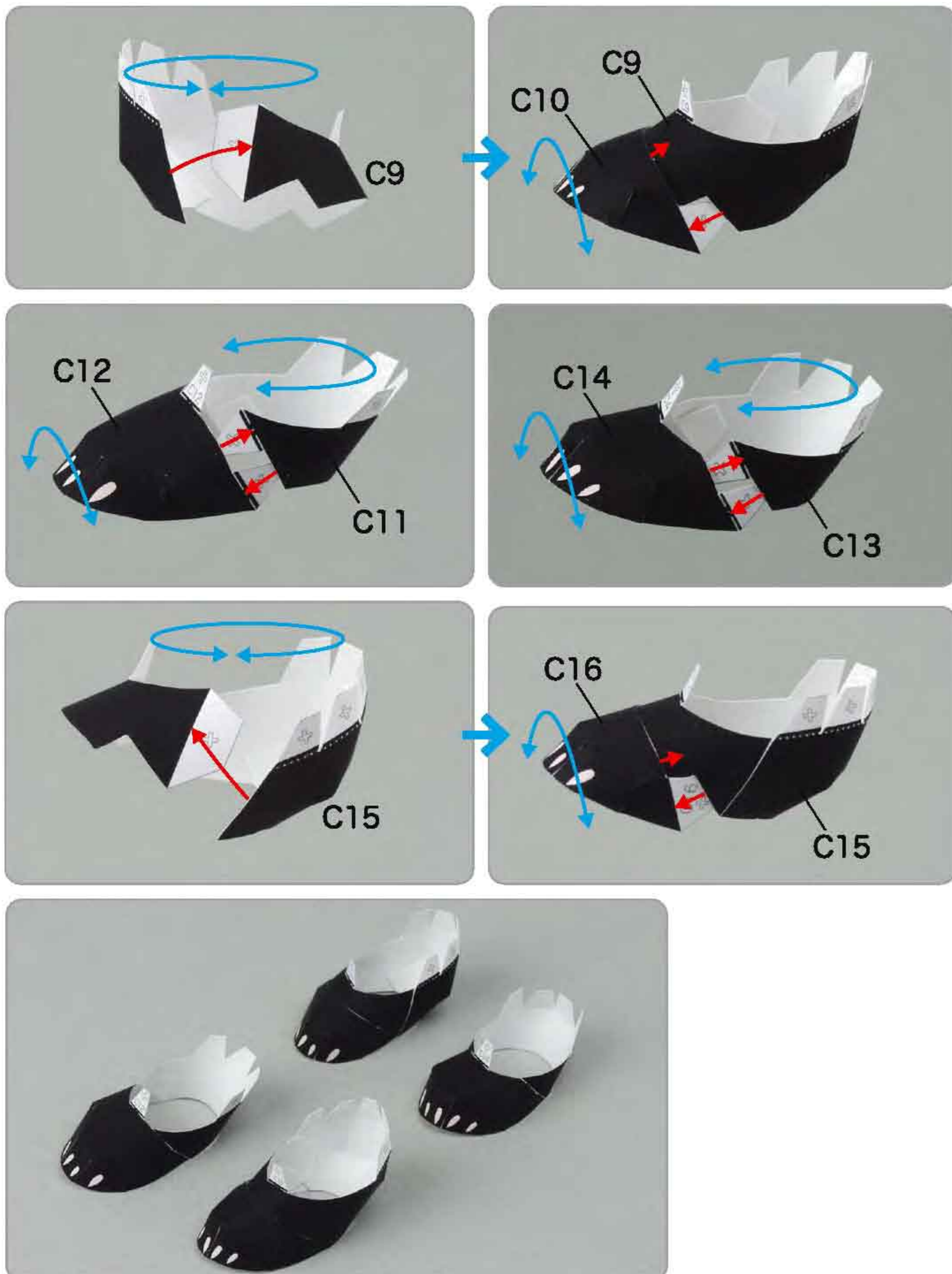

⑥ Without adding glue, fit the feet to the legs so that they stand on the ground. Next, attach them together with glue.



⑦ Attach C17 to the body, and your giant panda is complete.



# CREATIVE PARK

<http://www.canon.com/c-park/>

## Giant Panda



- Mammalia Carnivora Giant Panda family  
(Sometimes classified in the Racoon family)
- Length (incl. tail): approx. 150 to 180cm(approx. 4.9 to 5.9 feet)
- Weight: approx. 64 to 125kg (approx. 141.1 to 275.5 lbs)
- Habitat: China

Giant Pandas live in humid bamboo forests or forests with a mix of coniferous and deciduous trees, at altitudes of 1300 to 3600 meters. Both males and females live alone most of the year, and do not hibernate like bears do. Giant Pandas sleep for 10 to 16 hours per day, and spend most of their waking hours eating bamboo shoots and leaves. Occasionally a Giant Panda will eat insects or small animals. The Giant Panda has a protrusion on its wrist, which the Giant Panda can use like a thumb. This "sixth finger" is perfect for grasping bamboo stalks. Giant Pandas are excellent tree climbers, and often climb trees to avoid enemies. However, they are not very good at climbing down from trees, and often fall in the process. Giant Pandas have black fur around their eyes and on their ears, nose, shoulders, arms, and legs. Other areas of their bodies are covered by white or cream-colored fur. Their tails are white as well.



Tools	Notation Key
Scissors	———— Scissors line
Paste, or woodwork glue	..... Mountain fold
Stencil pen, or bodkin	- - - - Valley fold
Ruler	+ Glue spot
	A1, B1 Parts No.

◆ The Pattern is divided into three blocks:  
A (head), B (body), and C (legs).  
Follow the instructions for each block to assemble your giant panda.

<Caution>

- ✘ Keep scissors and glue away from small children.
- ✘ Be careful not to cut your fingers when using scissors.

**A** Head parts

Refer to Assembly Instructions: Page1 / Page2.

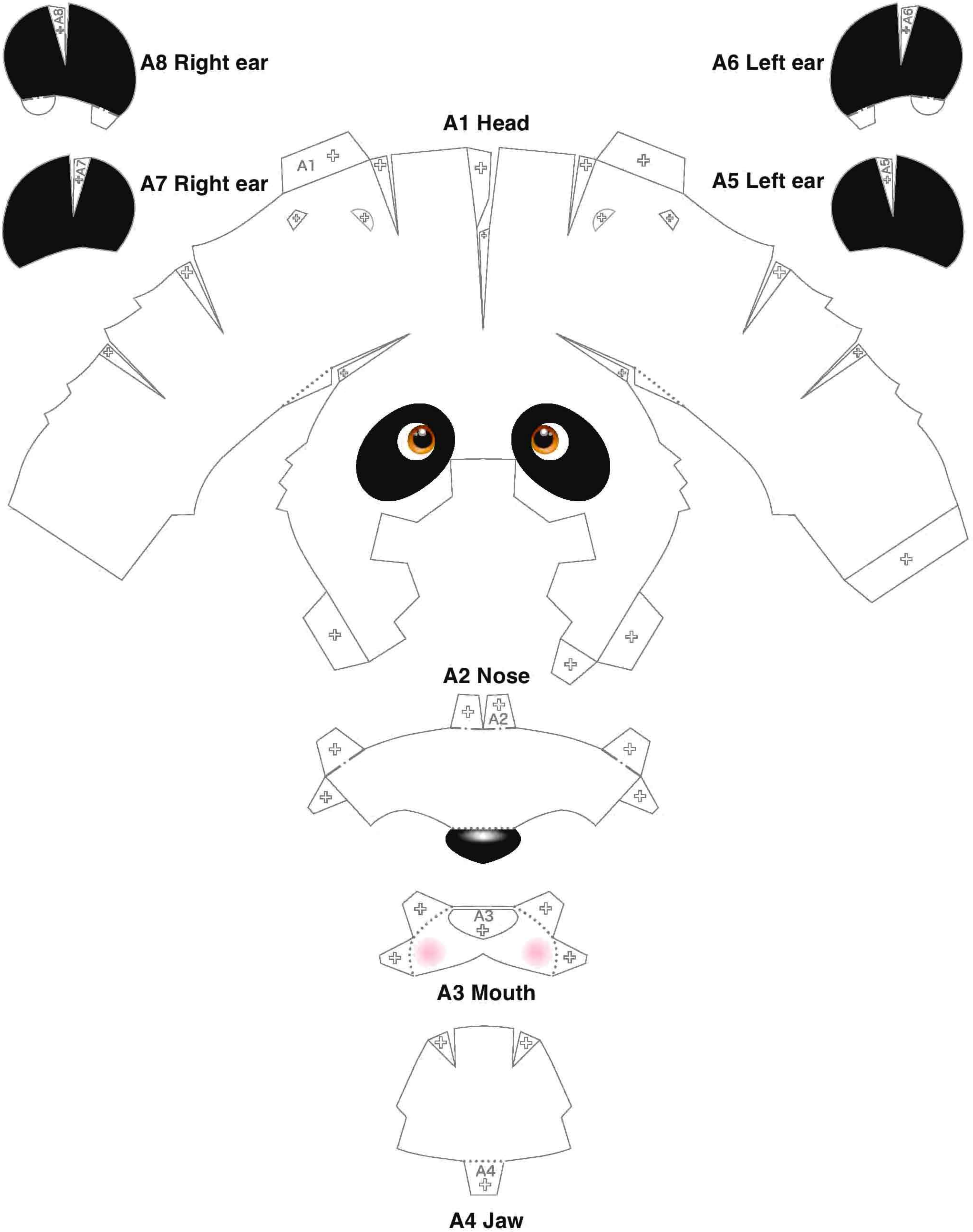

**B** Body parts

Refer to Assembly Instructions: Page2 / Page3.

B2 Throat

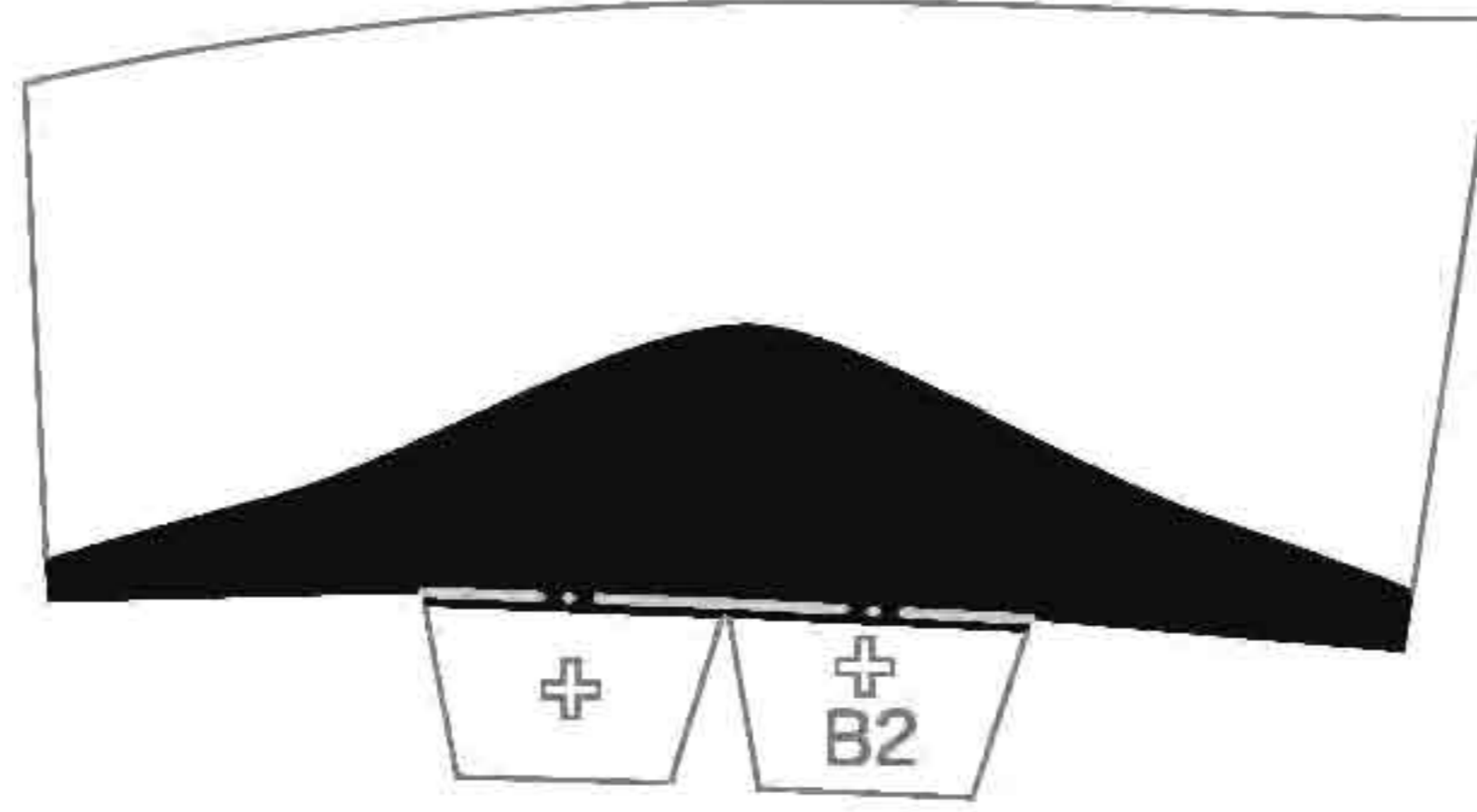

B1 Belly



B3 Back

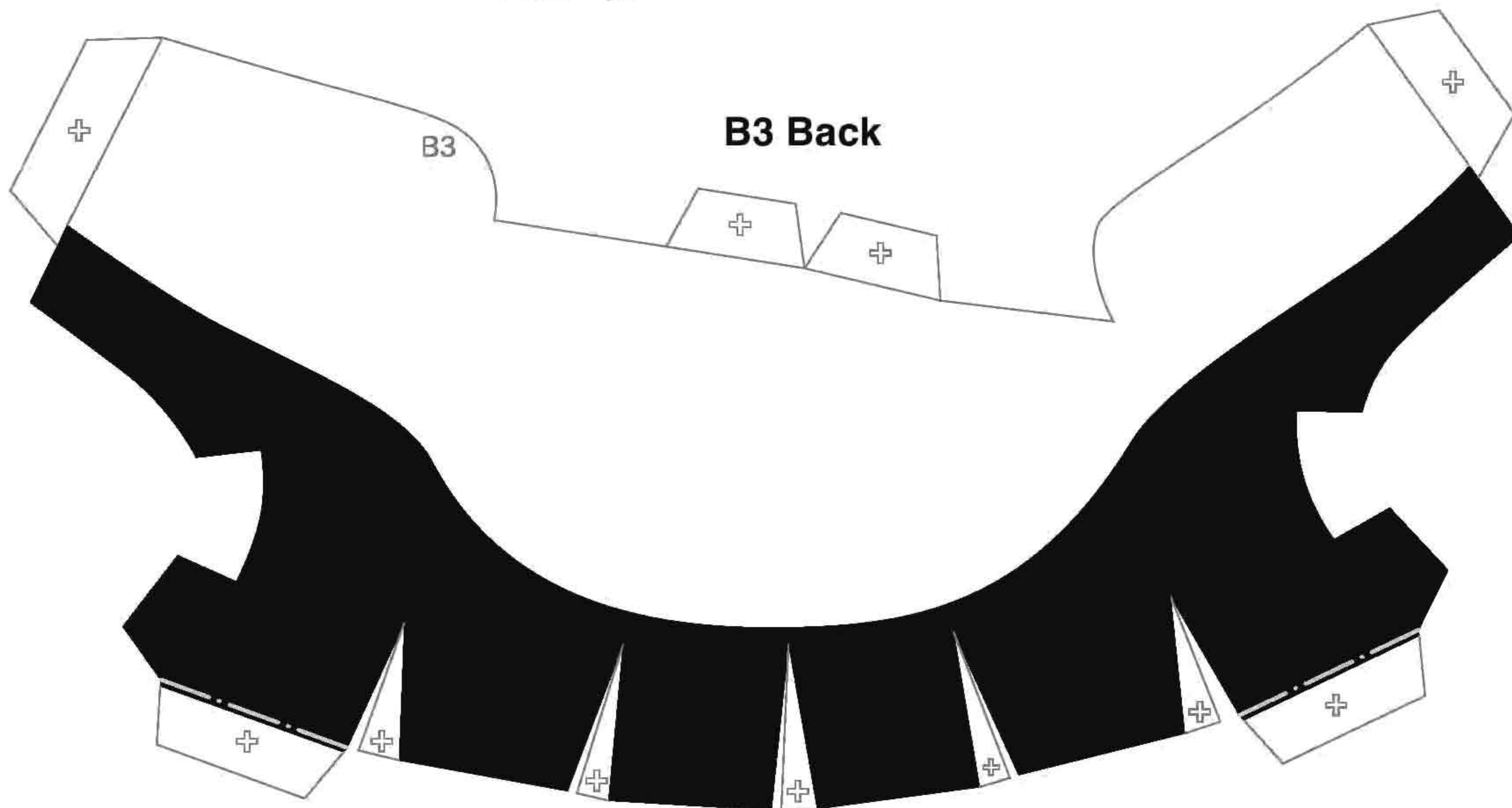

**B** Body parts

Refer to Assembly Instructions: Page2 / Page3.

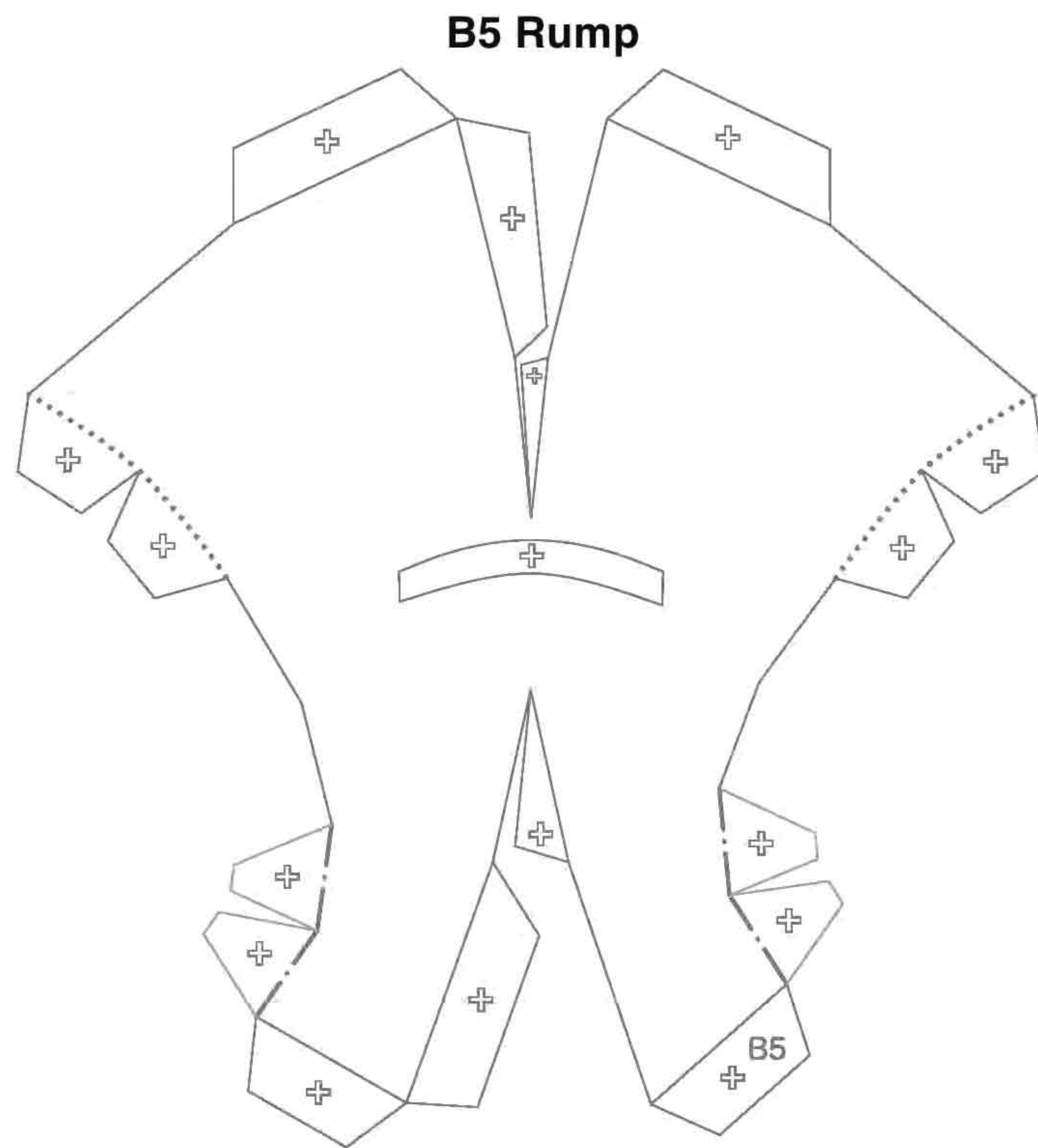
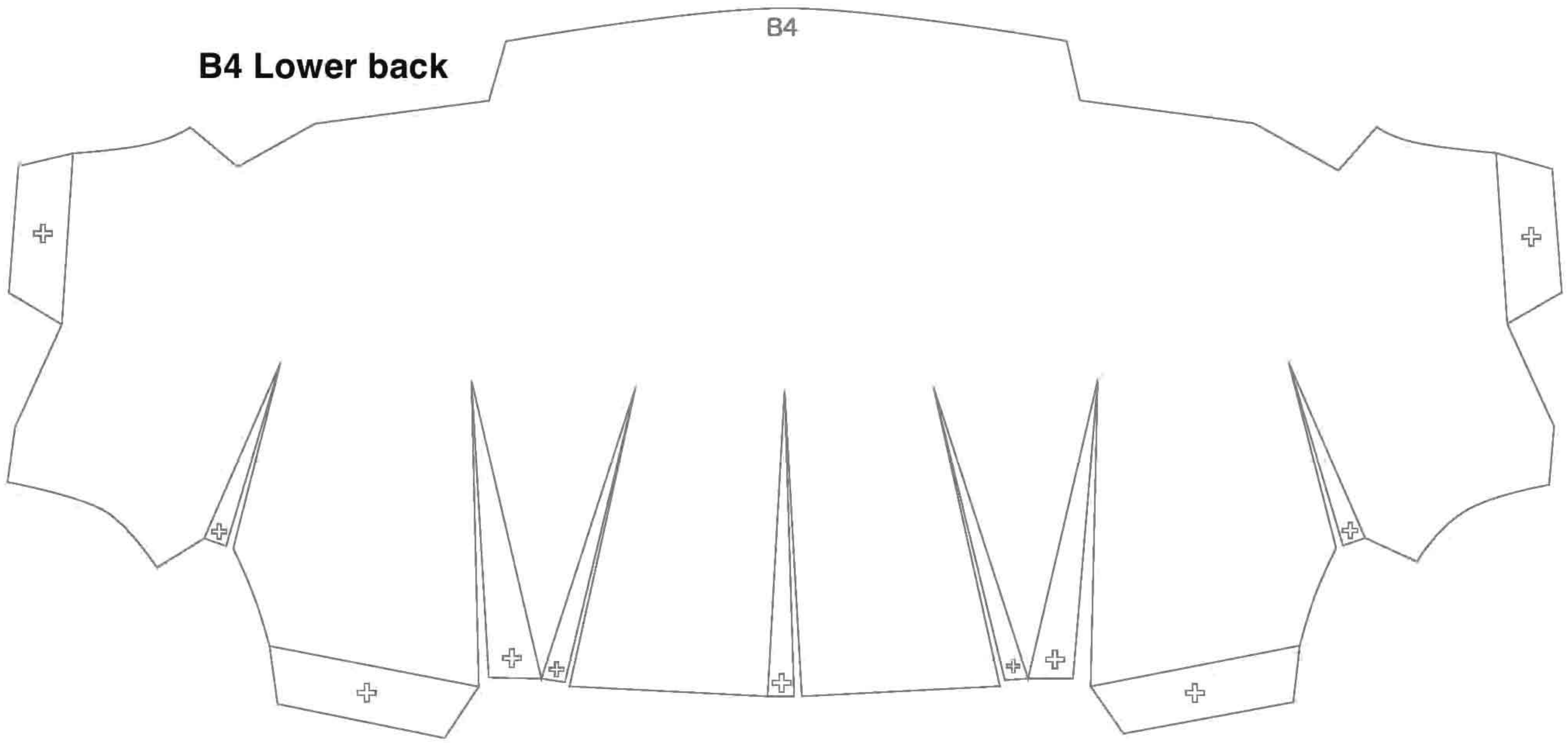



**C** Leg parts

Refer to Assembly Instructions: Page3 / Page4.

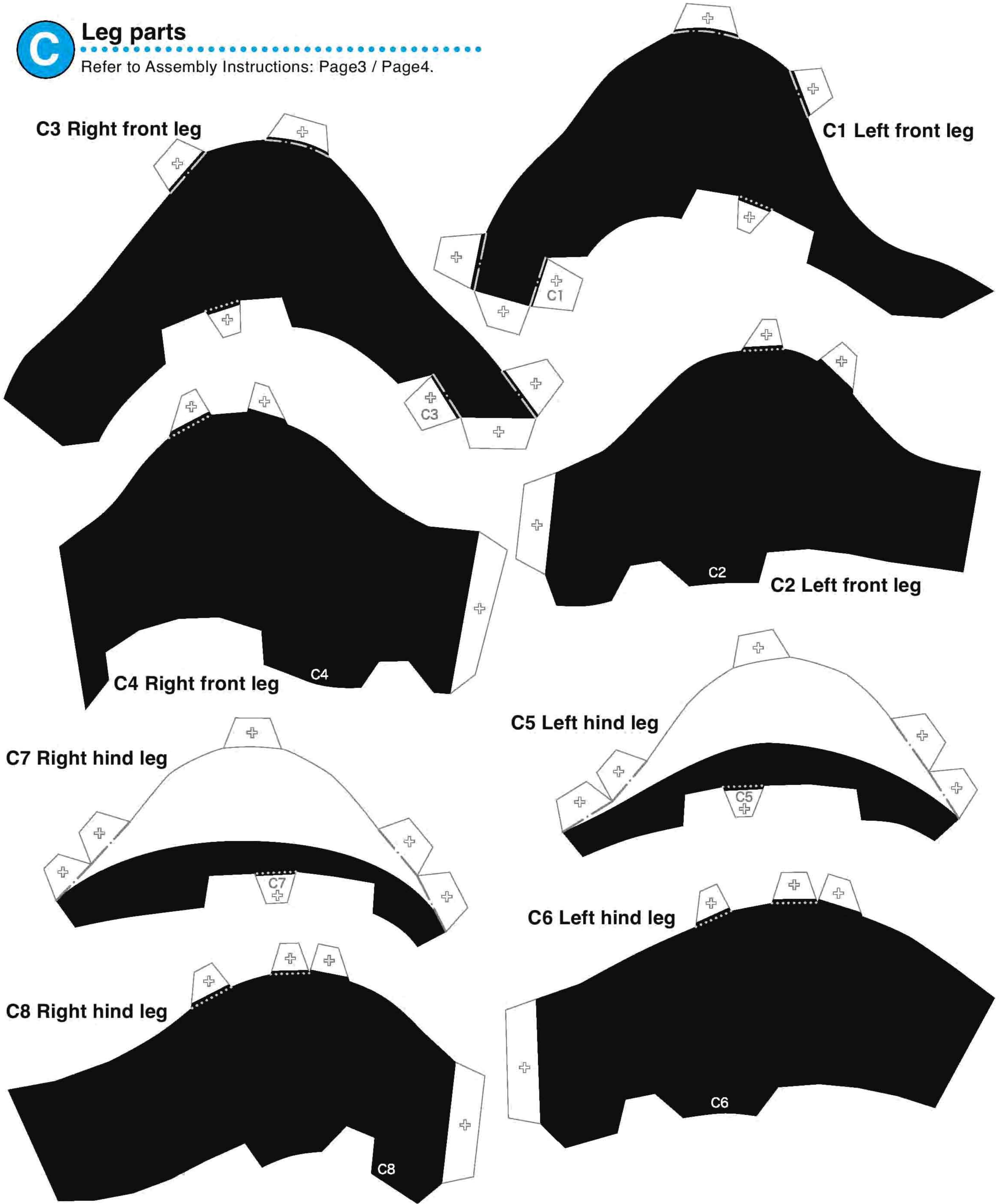

**C** Leg parts

Refer to Assembly Instructions: Page4.

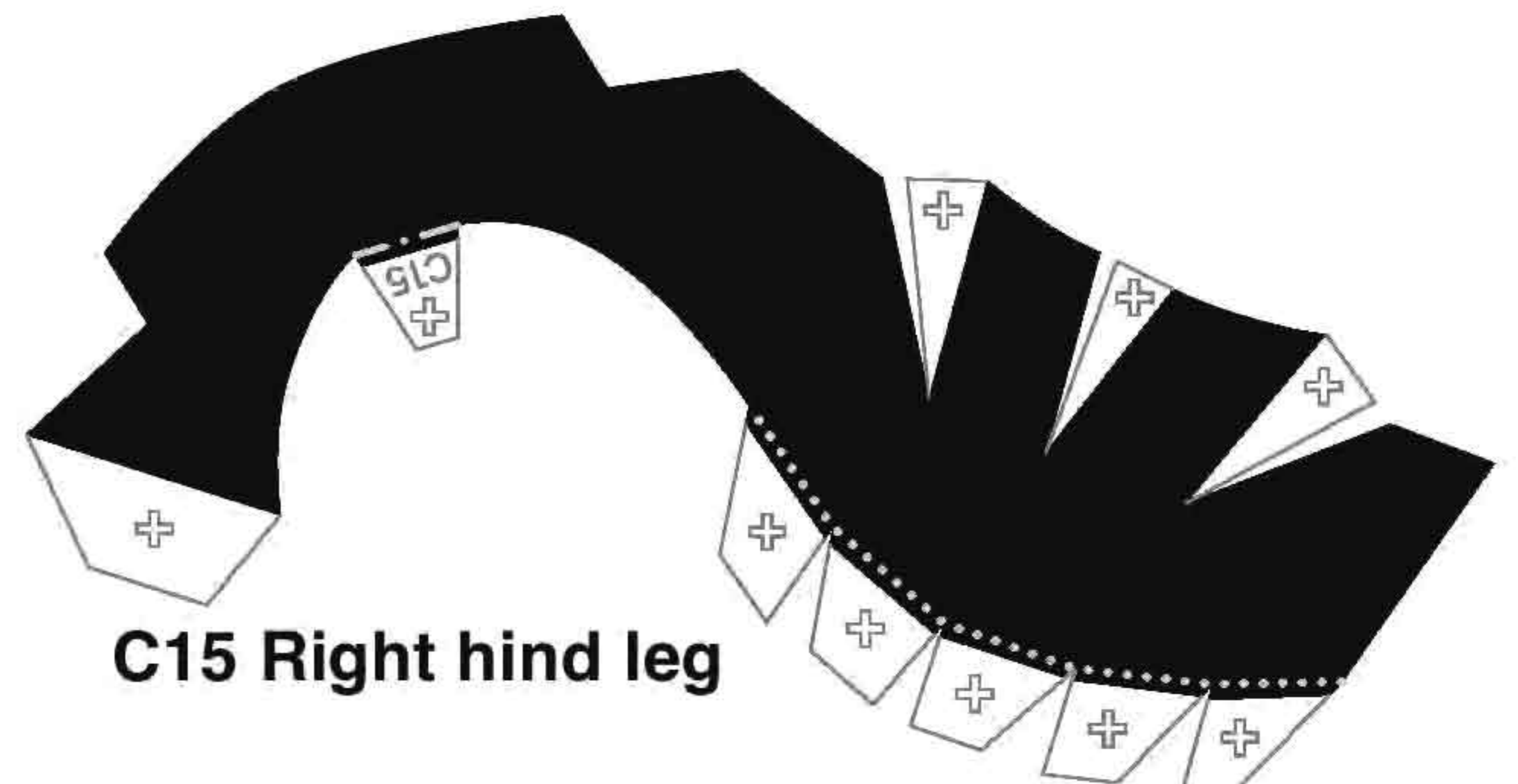
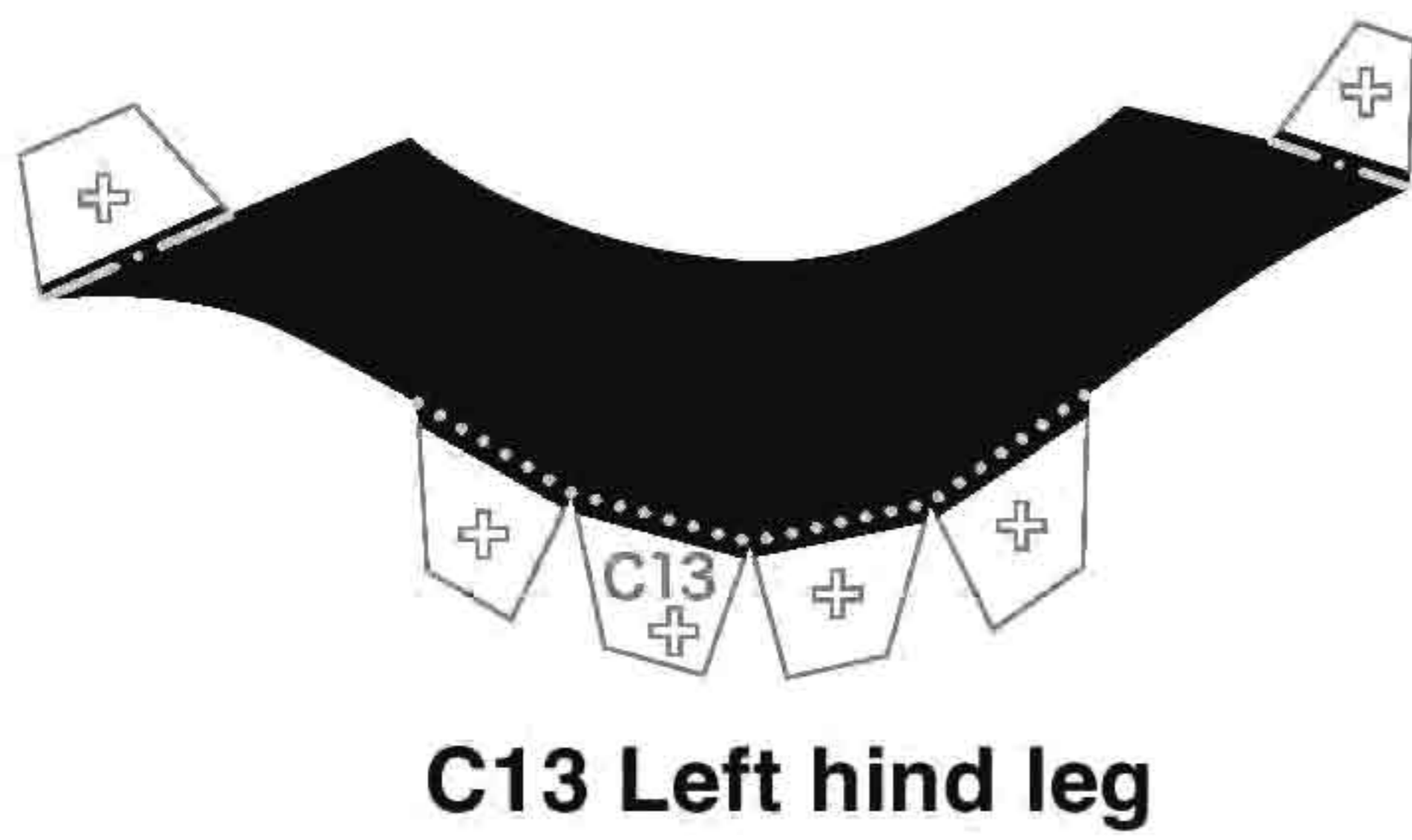
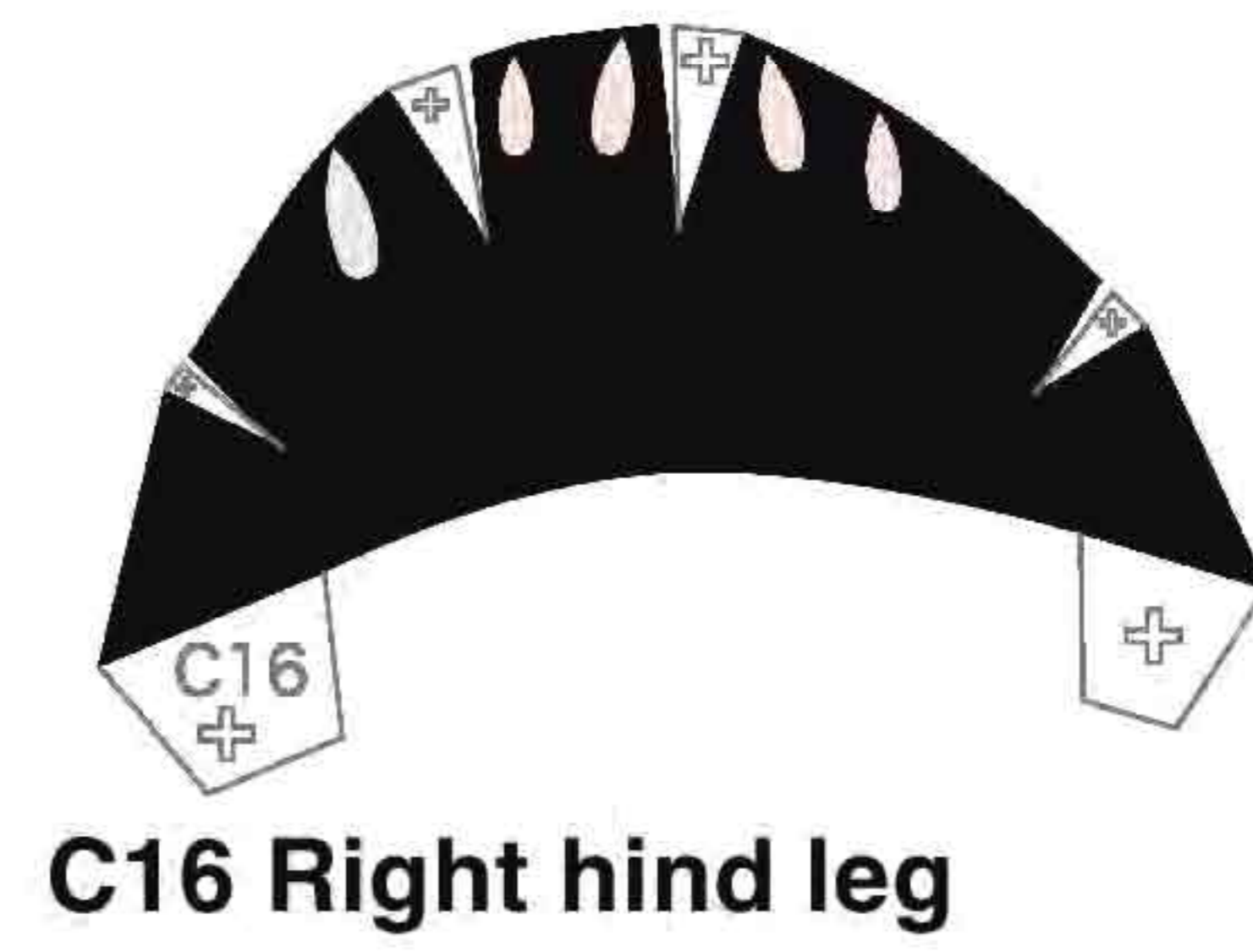
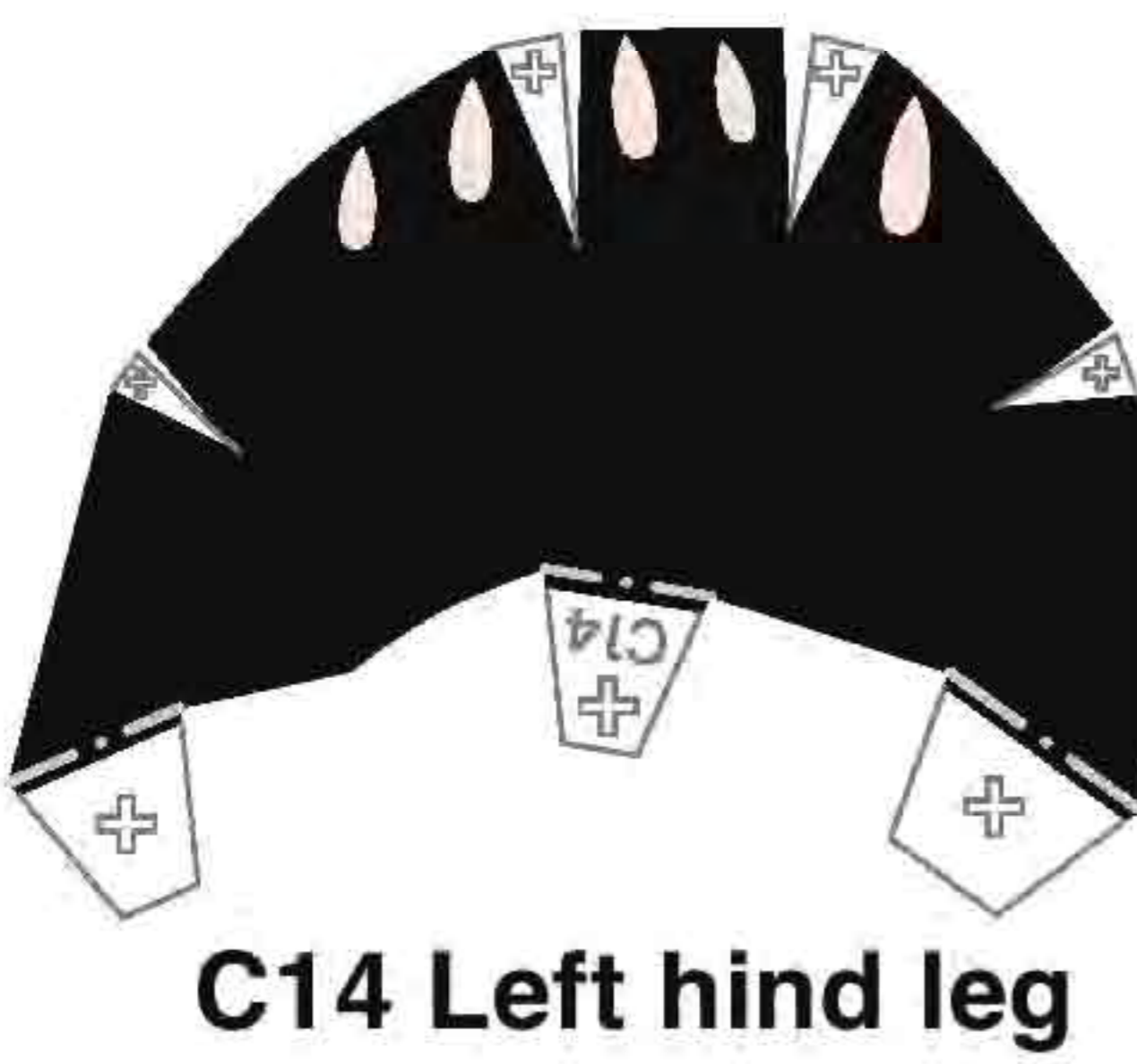
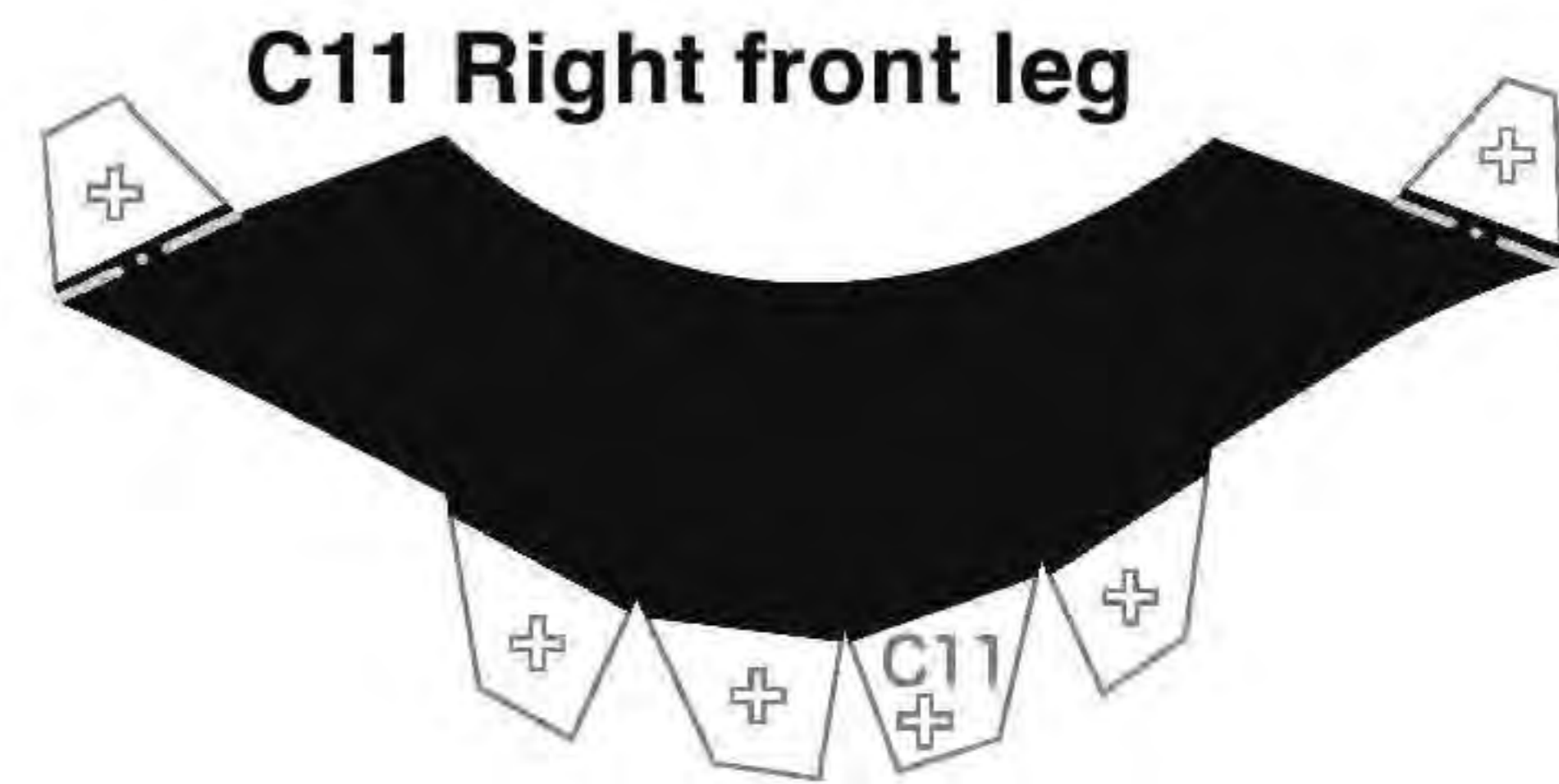
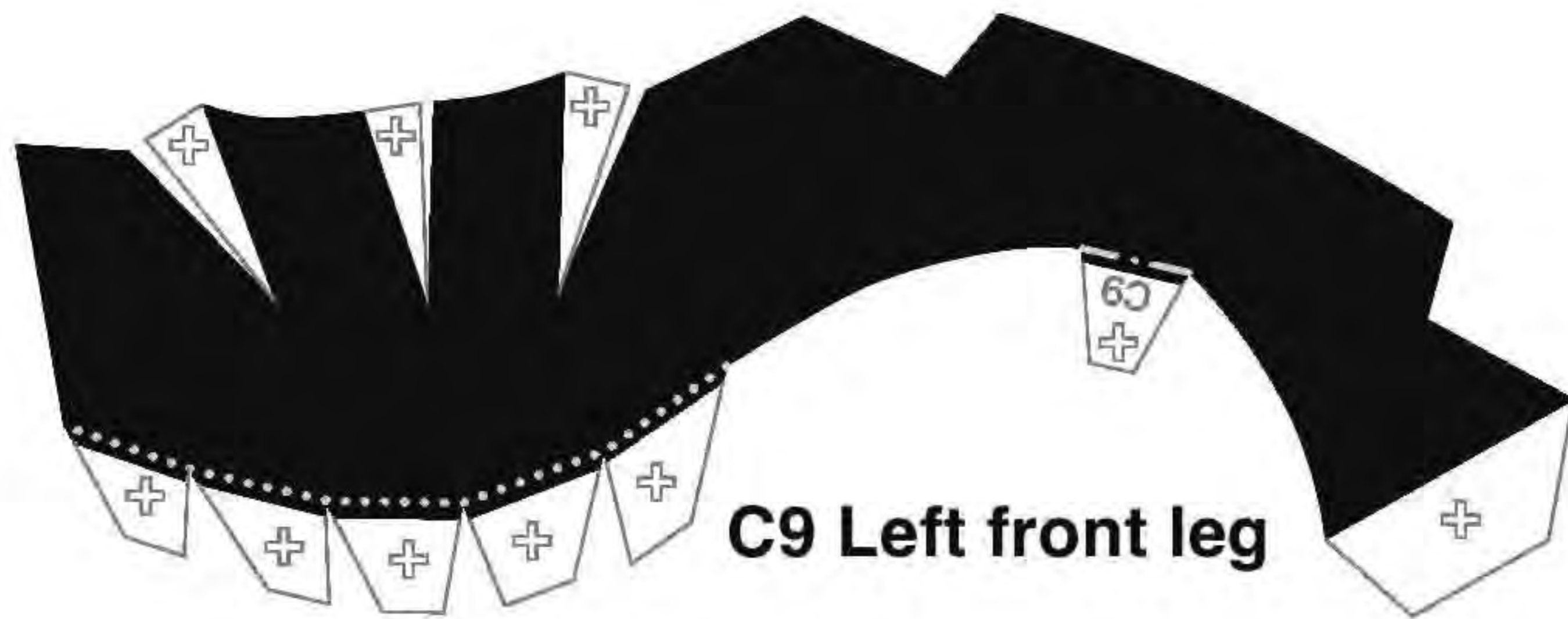
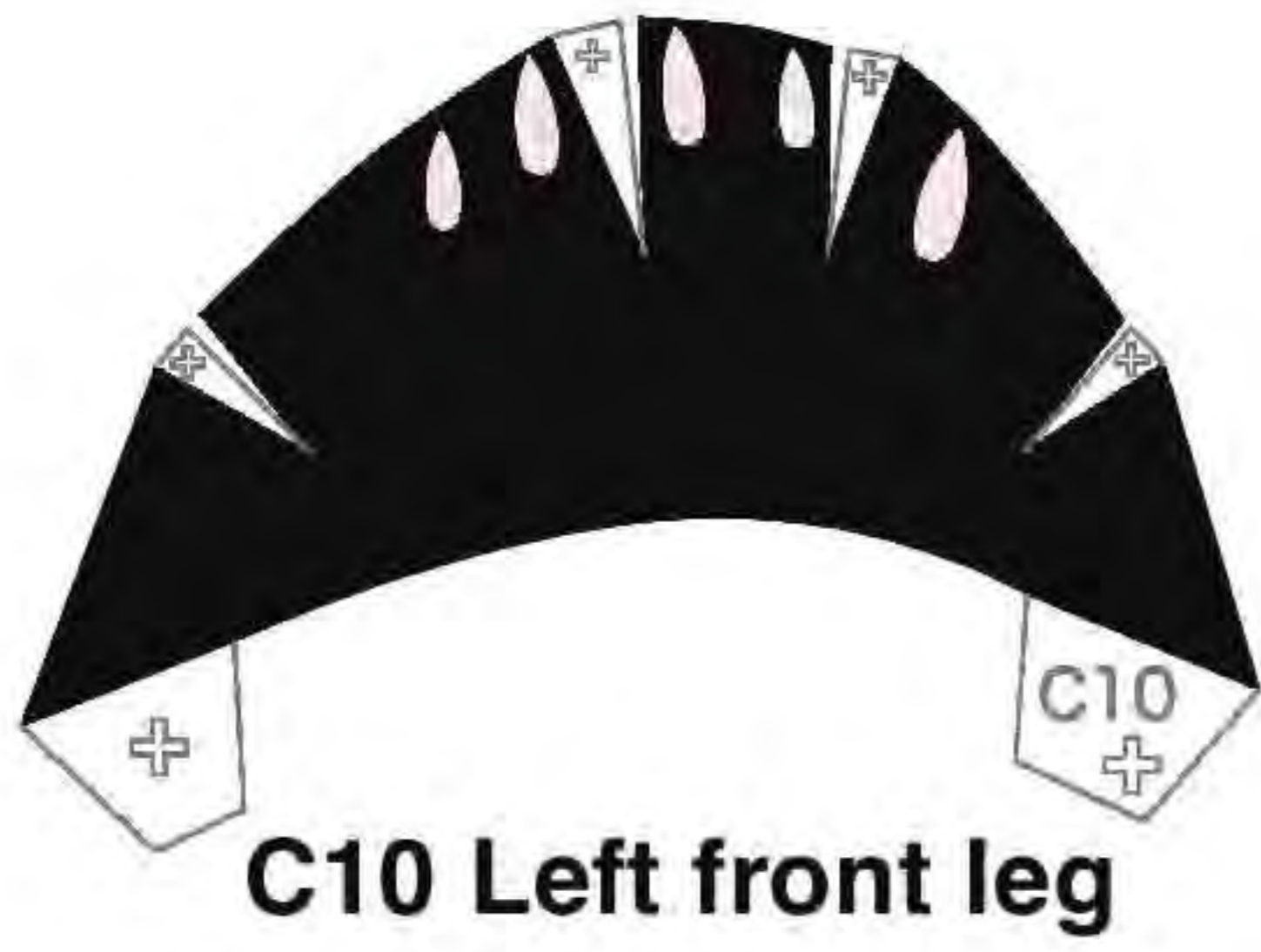

C17 Tail

